



**Heatwave Hotties**

**Ballymena Market**

**on**

**Friday 14<sup>th</sup> July**

**Sale at 19:00**

**OFFICIAL AUCTIONEERS  
J A McClelland**

1 Woodside Rd Industrial Estate, Woodside Rd, Ballymena BT42 4QJ

02893 352727

**GALLOWAY  
& MACLEOD**



# TUP

*Range*

**OMEGA TUP AND LAMB**

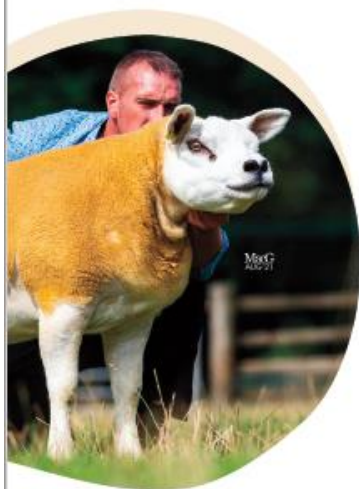

**SWEET MASH**



**OMEGA SHOW RING**

*Producing show winning livestock*



**UK**  
*Delivery*

[www.galloway-macleod.co.uk](http://www.galloway-macleod.co.uk)

## CONDITIONS OF SALE

Auctioneers also display copies of the Conditions of sale within the auction house.

### DISCLAIMER

The pedigree, performance, genomic information stored by the Society in the iTexel database and published on society pedigree certificates, reports and general publications is as supplied by, or on behalf of the breeder. The responsibility for the accuracy of the information therefore rests solely with the breeder and not with the British Texel Sheep Society Ltd (BTSS).

Health information and footnotes that are stored in iTexel and published in sales catalogues produced by the society, is supplied by or on behalf of the vendor. The responsibility for the accuracy of the information therefore rests solely with the vendor and not with the British Texel Sheep Society Ltd (BTSS).

Performance data and breeding values change over time as new data becomes available.

Whilst every effort is made to ensure accuracy of the information contained in society reports and publications, no responsibility can be accepted by the Society for any errors or any reliance on the use of information. No warranty is given in respect thereof by the BTSS and, to the maximum extent permitted by law, the BTSS have no liability for any loss, damage or injury howsoever caused (including that caused by negligence) or suffered directly or indirectly in relation to information and opinions contained or omitted from BTSS publications.

## COMPREHENSIVE COVER FOR YOUR LIVESTOCK BUYERS FROM 'FALL OF HAMMER'

Luckpenny Insurance operates from 'fall of hammer', for a period of 3 months. Each animal is insured against death or slaughter on humane grounds due to injury, illness or disease; death or slaughter must be within the period of insurance cover.

Call us now to talk to an expert and arrange cover before your sales:

NI Sales - Causeway Agency 028 27663101

GB Mainland Sales - Lanark Agency 01555 662271



Photo courtesy of Mullagh Photography & Design



**NFU Mutual**  
FARM INSURANCE

Appointed Representatives of The National Farmers Union Mutual Insurance Society Limited (No. 111982).

The Texel Sheep Society provides enhanced data collection and performance reporting services to its membership and supports the National Terminal Sire Evaluation.

texelplus indexes have been updated, making them simpler to use and understand.

## In simple terms: higher value = higher profit per lamb

The texelplus economic indexes support the breed's development with an increased focus on commercial traits and profitability. The **TERMINAL** and **REPLACEMENT INDEXES** reflect the breed's influence on industry. Both are presented as the potential extra profit per lamb born in a commercial setting, compared to the population average.

Index	Average	Top 25%	Top 10%	Top 5%	Top 1%
<b>Terminal</b> Expected change in profit per terminal lamb born	£4.03	£5.13	£6.12	£6.71	£7.81
<b>Replacement</b> Expected change in profit per replacement lamb born	£4.23	£5.37	£6.40	£7.01	£8.17

The **TERMINAL INDEX** supports increased profitability through improving prime lambs and is weighted strongly for meat production. The **REPLACEMENT INDEX** includes additional maternal traits to optimise production of female replacements.

Commercial producers solely producing prime lambs should use the **TERMINAL INDEX** to inform their selection; however, those retaining female replacements should use the **REPLACEMENT INDEX**.

Sub-indexes underpin the indexes to provide more information on the relative values of growth, carcass quality, reproduction, and adult size.

### *An example*

*High ranking rams deliver almost £5.00 per lamb more than lower-ranking rams. Over a ram's working lifetime, this is easily worth an extra £1,000 per ram; generated through shorter finish times and improved carcass quality.*

# Understanding **texelplus** indexes in catalogues

Ram Lambs

Messrs A, B & C FARMER

TEXELS

TXX

2

TEXEL CAT IN THE HAT

TXX1900124(2)

Born: 25/02/2019  
Inbreeding coefficient: 3.9

Sire: BLOSSOM TREE SUPERSTAR ABC1101111(1) by DAYDREAM PICASSO  
Dam: TXL1500300(2) by PARKLANDS YOGIBEAR ZZZ1600365(2)

	Growth	Adult Size	Repro.	Carcass	Index	Index Acc.	Ranking
Terminal	£9.14	N/A	£0.05	£-0.38	£8.82	68%	TOP 1%
Replacement	£12.13	£-3.26	£1.25	£-0.50	£9.61	67%	TOP 1%

1

TEXEL CAPTAIN AMERICA

TXX1900123(2)

Born: 09/02/2019  
Inbreeding coefficient: 6.5

Sire: BLOSSOM TREE SUPERSTAR ABC1101111(1) by DAYDREAM PICASSO  
Dam: TXL1500289(2) by PLUMDALE VICTORY XYZ1400893(2)

	Growth	Adult Size	Repro.	Carcass	Index	Index Acc.	Ranking
Terminal	£5.44	N/A	£-0.01	£0.88	£6.31	86%	TOP 5%
Replacement	£7.21	£-1.22	£0.84	£1.16	£8.00	85%	TOP 1%

## Trait weighting

Different emphases are given to individual traits between the terminal and replacement indexes. This results in different sub-index values.

## Reproduction sub-index

The commercial benefit of lambing ease, litter size and maternal ability. Promotes optimum litter sizes and better mothers.

## Adult size sub-index

The benefit of mature size as a replacement ewe. Promotes smaller animals as they require less maintenance.

## Growth sub-index

Captures the benefit from growth using eight-week weight and scan weight information. Faster growth is more advantageous.

## Carcass sub-index

The value of muscle and fat weight in the carcass. Encourages muscle growth with fat cover.

## Accuracy

A measure of accuracy of the index. The higher the number the better.

## Index values

The sum of the sub-index values and potential profit per lamb born for terminal and replacement production.

## Ranking

Where the animal ranks compared to the current average animal.

Further information on **texelplus** services and help on understanding breeding values and indexes is available at <https://texel.uk/texelplus/>





Group plc  
*Passionate about animal care*

## CVS Farm Vets N.I.

**Dedicated Farm Vet practices across  
Northern Ireland.**



- Sheep and Cattle Advanced Breeding Services
- Proactive Health Planning
- Flock Clubs
- Bull and Ram fertility examinations
- Herd and Flock Consultancy / Referral service
- In House Laboratory Services
- AMTRA Qualified Pharmacy staff

**Wishing all venders and purchasers every success.**



## **CVS Farm Vets N.I. Advanced Breeding Services**

- ***Ewe Artificial Insemination***

- ***Ewe Embryo Transfer***

- ***Ram Semen Freezing and Storage***

- ***Ovum Pickup and in-vitro fertilisation***

- ***Testicular harvest from dead rams***

- ***Ram Fertility Testing***

- ***Ram Vasectomies***

Contact your local CVS practice for further details

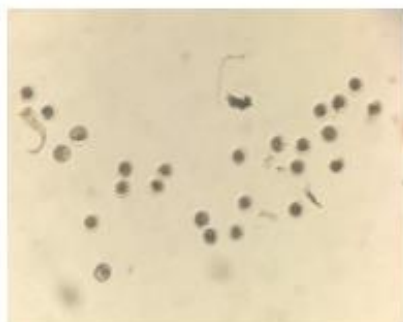

## Index

Name and Address	Flock Prefix	Lot Number
<b>BRANAGAN</b> , EUGENE, 182 LACKEN ROAD, SLIEVENALARGY, KILCOO NEWRY, COUNTY DOWN, BT34 5JF. 07591 124 075. <b>UK1781400</b>	<b>LARGY</b>	25-28F
<b>GAULT</b> , ALASTAIR, 37 CARNTALL ROAD, NEWTOWNABBEY, COUNTY ANTRIM, BT36 5SQ. 07711 388 584. <b>UK1760377</b>	<b>FORKINS &amp; CHERRYVALE</b>	20-24F
<b>HANTHORN</b> , BRIAN, ABBEY LODGE, 57 COOLKILL ROAD, TYNAN, COUNTY ARMAGH, BT60 4SZ. 07881 550 865. <b>UK1710300</b>	<b>MULLAN</b>	33-37F,
<b>HENDERSON</b> , R, 50 CLOONEY ROAD, TOBERMORE, MAGHERAFELT, COUNTY LONDONDERRY, BT45 5RB. 07812 337 741. <b>UK1730495</b>	<b>BALLYNAHONE</b>	6-10F
<b>KENNEDY</b> , ANDREW, 120 STRAID ROAD, BALLYMENA, COUNTY ANTRIM, BT42 2JQ. 07762 168 039. <b>UK1720740</b>	<b>MAINEVIEW</b>	29-32F
<b>LIGGETT</b> , ADRIAN, 89 CORBO ROAD, SESKINORE, OMAGH, BT78 2RA. 07766 146 624. <b>UK1701299</b>	<b>CORBO</b>	11-15F
<b>PRIESTLEY</b> , MARK, LIMESTONE FARM, DRUMGOOLAND ROAD, SEAFORDE, DOWNPATRICK, BT30 8QP. 07894 429 046. <b>UK1790724</b>	<b>SEAFORDE</b>	38 - 40F
<b>STRAWBRIDGE</b> , R, GORTGRANAGH, 279 DRUMCROON ROAD, COLERAINE, COUNTY LONDONDERRY, BT51 3QT. 07968 676 546. <b>UK1731305</b>	<b>TAMNAMONEY</b>	41-43F
<b>TRIMBLE</b> , JOHN W, 8 CURLEY ROAD, ARDARAGH, NEWRY, COUNTY DOWN, BT34 1NU. 07922 603 913. <b>UK1780096</b>	<b>CURLEY</b>	16-19F,
<b>WILKINSON</b> , JAMES H, 42 KILCRONAGH ROAD, COOKSTOWN, CO TYRONE, COUNTY TYRONE, BT80 9HG. 07745 812 086. <b>UK1740603</b>	<b>BALLYGROOGAN</b>	1-5F



## Shearling Ewes

JAMES H WILKINSON		BALLYGROOGAN	WVB
1	BALLYGROOGAN	WVB2201252(E1)	Born: 08/02/2022 Inbreeding coefficient: 1.9
	Sire: ALDERVIEW EXPLOSIVE PTT2100972(E1) by KINGSPARK DYNAMITE Dam: WVB2000890(E1) by TEIGLUM BRAVEHEART CFT1805750(E1)		
2	BALLYGROOGAN	WVB2201147(E1)	Born: 04/02/2022 Inbreeding coefficient: 0.2
	Sire: ALDERVIEW EXPLOSIVE PTT2100972(E1) by KINGSPARK DYNAMITE Dam: WVB2000850(E1) by MULLAN ARMANI HBN1701524(E)		
3	BALLYGROOGAN	WVB2201198(E1)	Born: 06/02/2022 Inbreeding coefficient: 0.2
	Sire: ALDERVIEW EXPLOSIVE PTT2100972(E1) by KINGSPARK DYNAMITE Dam: WVB2000850(E1) by MULLAN ARMANI HBN1701524(E)		
4	BALLYGROOGAN	WVB2201301(E1)	Born: 14/03/2022 Inbreeding coefficient: 0.9
	Sire: MULLAN DAREDEVIL HBN2002261(E1) by BRACKENRIDGE COMMANDER Dam: LYM1803022(E2) by GREENSTAR ALFIE IMP.LGF1700001(O)		
5	BALLYGROOGAN	WVB2201172(E1)	Born: 05/02/2022 Inbreeding coefficient: 2.4
	Sire: ALDERVIEW EXPLOSIVE PTT2100972(E1) by KINGSPARK DYNAMITE Dam: HBN2002273(E1) by BRACKENRIDGE COMMANDER NAB1903070(E1)		
MR R HENDERSON		BALLYNAHONE	HBR
6	BALLYNAHONE	HBR2201711(E1)	Born: 17/02/2022 Inbreeding coefficient: 3.0
	Sire: RHAEADR EDGE ENM2102498(E1) by SPORTSMANS DARE DEVIL Dam: HBR2001284(E1) by PROCTERS COCKTAIL PFD1903196(E1) ET Brother sold to Hexel. Dam sold 8000gns to Long Mountain.		
7	BALLYNAHONE	HBR2201717(E1)	Born: 17/02/2022 Inbreeding coefficient: 3.0
	Sire: RHAEADR EDGE ENM2102498(E1) by SPORTSMANS DARE DEVIL Dam: HBR2001284(E1) by PROCTERS COCKTAIL PFD1903196(E1) ET sister to previous lot.		
8	BALLYNAHONE	HBR2201745(E1)	Born: 19/02/2022 Inbreeding coefficient: 2.7
	Sire: RHAEADR EDGE ENM2102498(E1) by SPORTSMANS DARE DEVIL Dam: HBR2001346(E1) by PROCTERS COCKTAIL PFD1903196(E1) Rhaeadr Edge private purchase, ET brothers sold to 26,000gns.		
9	BALLYNAHONE	HBR2201739(E2)	Born: 19/02/2022 Inbreeding coefficient: 1.7
	Sire: RHAEADR EDGE ENM2102498(E1) by SPORTSMANS DARE DEVIL Dam: HBR1801073(E2) by SCOTSMAN AVICII XSS1700094(E) Dam has bred daughters to 8000gns. Males from this family sold to £10,000. GDam sold for 19,000gns		
10	BALLYNAHONE	HBR2301897(E1)	Born: 15/02/2023 Inbreeding coefficient: 1.5
	Sire: AULHOUSEBURN FE FI FO FUM BYZ2231797(E1) by SEAFORDE EMPIRE KING Dam: HBR2001295(E1) by PROCTERS COCKTAIL PFD1903196(E1) Sire private purchase by Seaforde Empire King, Dam a tremendous daughter of Double Diamond.		
ADRIAN LIGGETT		CORBO	LIG
11	CORBO	LIG2200673(E1)	Born: 17/02/2022 Inbreeding coefficient: 0.7
	Sire: ALDERVIEW EXPLOSIVE PTT2100972(E1) by KINGSPARK DYNAMITE Dam: WBO2000222(E1) by AULHOUSEBURN CRACKPOT BYZ1922909(E1) A real flushing girl from a good family, ET bro sold Lanark for 2400gns		

<b>12</b>	<b>CORBO</b>	<b>LIG2200688(E1)</b>	<b>Born: 22/02/2022</b> <b>Inbreeding coefficient: 0.7</b>
	Sire: ALDERVIEW EXPLOSIVE PTT2100972(E1) by KINGSPARK DYNAMITE Dam: WBO2000222(E1) by AULHOUSEBURN CRACKPOT BYZ1922909(E1) Full sister to above gimmer, both sired by 20K Explosive.		
<b>13</b>	<b>CORBO</b>	<b>LIG2300792(E1)</b>	<b>Born: 20/02/2023</b> <b>Inbreeding coefficient: 0.4</b>
	Sire: HEXEL FAN CLUB MZH2200936(E1) by CONISTON EQUINOX Dam: LIG2100610(E1) by TULLAGH DRAGON CJT2001995(E2) All lambs sired by 32K Hexel Fan Club, super breedy girl. Dam is a maternal sister to 13k gimmer sold Lanark.		
<b>14</b>	<b>CORBO</b>	<b>LIG2300752(E1)</b>	<b>Born: 20/02/2023</b> <b>Inbreeding coefficient: 0.2</b>
	Sire: HEXEL FAN CLUB MZH2200936(E1) by CONISTON EQUINOX Dam: LIG2100615(E1) by TULLAGH DRAGON CJT2001995(E2) Sire 32k Fan Club, she stood 7th at National show Armagh. She unfortunately lost her receipt mummy at 8 weeks		
<b>15</b>	<b>CORBO</b>	<b>LIG2300757(E1)</b>	<b>Born: 20/02/2023</b> <b>Inbreeding coefficient: 0.0</b>
	Sire: HEXEL FAN CLUB MZH2200936(E1) by CONISTON EQUINOX Dam: GNJ1900416(E1) by HOLYLEE ACROBAT PDV1710974(E) Dam purchased Carlisle 4800gns.		
<b>JOHN W TRIMBLE</b>		<b>CURLEY</b>	<b>TYC</b>
<b>16</b>	<b>CURLEY</b>	<b>TYC2201233(E1)</b>	<b>Born: 14/02/2022</b>
	Sire: GARNGOUR EASYJET CJN2107615(E2) by PROCTERS CHUMBA WUMBA Dam: TYC2001033(E2) by DRUMBREDDAN CENTRE OF ATTENTION HFI1914965(E1) Sire April born Garngour Easyjet purchased privately from Garngour by Chumba Wumba, dam sold at select 7 for 10k		
<b>17</b>	<b>CURLEY</b>	<b>TYC2201244(E1)</b>	<b>Born: 25/02/2022</b> <b>Inbreeding coefficient: 0.0</b>
	Sire: PROCTERS COCKTAIL PFD1903196(E1) by SPORTSMANS BATMAN Dam: ALL1300886(2) by HILLHEAD TRADEMARK WHM1200392(2) By the 16k Procters Cocktail, gimmers from this line have sold to 4k.		
<b>18</b>	<b>CURLEY</b>	<b>TYC2301291(E1)</b>	<b>Born: 06/02/2023</b> <b>Inbreeding coefficient: 0.7</b>
	Sire: AULHOUSEBURN FANDABIDOZI BYZ2231778(E1) by SEAFORDE EMPIRE KING Dam: TYC2001031(E1) by TEIGLUM BRAVEHEART CFT1805750(E1) First females to be offered for sale by AHB Fandabidozi, one of the favourites from our top breeding lines.		
<b>19</b>	<b>CURLEY</b>	<b>TYC2301304(E1)</b>	<b>Born: 07/02/2023</b> <b>Inbreeding coefficient: 1.8</b>
	Sire: AULHOUSEBURN FANDABIDOZI BYZ2231778(E1) by SEAFORDE EMPIRE KING Dam: IJS1903631(E1) by SPORTSMANS BENCHMARK BGS1803121(E1) Dam a tremendous ewe bred lambs to 8k in her first year, this is the 1st female offered for sale from her		
<b>ALASTAIR GAULT &amp; JACK GAULT</b>		<b>FORKINS &amp; CHERRYVALE</b>	<b>GAF &amp; GCN</b>
<b>20</b>	<b>FORKINS</b>	<b>GAF2203404(E2)</b>	<b>Born: 08/02/2022</b> <b>Inbreeding coefficient: 0.1</b>
	Sire: CASTLECAIRN DOODLEBUG RNA2001134(E1) by HAYMOUNT CRACKERJACK Dam: GAF1501326(2) by TEIGLUM VIGILANTE CFT1403036(E) ET brother 2800gns. Maternal sister 26k.		
<b>21</b>	<b>CHERRYVALE</b>	<b>GCN2203570(E2)</b>	<b>Born: 11/02/2022</b> <b>Inbreeding coefficient: 1.2</b>
	Sire: FORKINS EGYPT GAF2103205(2) by STRATHBOGIE DIRTY DANCER Dam: SRY1901916(E1) by SCOTSMAN AVICII XSS1700094(E) Dam purchased 4500gns from Tamnamoney, sire sold privately to Straidarren		

<b>22</b>	<b>FORKINS</b>	<b>GAF2203471(E1)</b>	<b>Born: 13/02/2022</b> <b>Inbreeding coefficient: 1.0</b>
	Sire: FORKINS EGYPTIAN KING GAF2103250(E1) by PROCTERS DEACON BLUE Dam: GAF1702085(1) by TOPHILL YANKEE BOY HPH1600990(1) Maternal sister sold 4000gns Ballymena premier sale 2022.		
<b>23</b>	<b>FORKINS</b>	<b>GAF2203439(E1)</b>	<b>Born: 12/02/2022</b> <b>Inbreeding coefficient: 2.7</b>
	Sire: GARNGOUR EMERALD CJN2107601(E1) by WYDDEN DING DONG Dam: GAF2002850(E1) by PROCTERS COCKTAIL PFD1903196(E1) ET sister to one of best retained gimmers.		
<b>24</b>	<b>CHERRYVALE</b>	<b>GCN2303779(E1)</b>	<b>Born: 13/02/2023</b> <b>Inbreeding coefficient: 1.6</b>
	Sire: CHARBEN FANTASTIC VBC2204890(E1) by MELLOR VALE ETAMBO Dam: GCN1902539(4) by CLARKS BOLT DCX1805660(E2) Maternal sister to 7500 and 4400 lambs last year and this years best gimmer, Champion at Ballymena show.		
<b>EUGENE BRANAGAN</b>		<b>LARGY</b>	<b>ELL</b>
<b>25</b>	<b>LARGY</b>	<b>ELL2202893(E2)</b>	<b>Born: 11/02/2022</b> <b>Inbreeding coefficient: 2.2</b>
	Sire: SPORTSMANS CANNON BALL BGS1903730(E1) by GARNGOUR ALABAMA Dam: ELL1801627(3) by KNAP ABRACADABRA CKP1701772(E) E.T sister to reserve champion ewe lamb at Balmoral last year, maternal sisters sold to 5K.		
<b>26</b>	<b>LARGY</b>	<b>ELL2202869(E2)</b>	<b>Born: 11/02/2022</b> <b>Inbreeding coefficient: 2.2</b>
	Sire: SPORTSMANS CANNON BALL BGS1903730(E1) by GARNGOUR ALABAMA Dam: ELL1801627(3) by KNAP ABRACADABRA CKP1701772(E)		
<b>27</b>	<b>LARGY</b>	<b>ELL2202876(E2)</b>	<b>Born: 10/02/2022</b> <b>Inbreeding coefficient: 2.2</b>
	Sire: SPORTSMANS CANNON BALL BGS1903730(E1) by GARNGOUR ALABAMA Dam: ELL1801627(3) by KNAP ABRACADABRA CKP1701772(E)		
<b>28</b>	<b>LARGY</b>	<b>ELL2202924(E2)</b>	<b>Born: 17/03/2022</b> <b>Inbreeding coefficient: 0.0</b>
	Sire: SPORTSMANS CANNON BALL BGS1903730(E1) by GARNGOUR ALABAMA Dam: CKP1203249(E) by ETTRICK RAINBOW WARRIOR GGH1000041(0) Full sister is one of Knaps top ewe lambs this year, dam outstanding ewe.		
<b>ANDREW KENNEDY</b>		<b>MAINEVIEW</b>	<b>KMR</b>
<b>29</b>	<b>MAINEVIEW</b>	<b>KMR2201803(E1)</b>	<b>Born: 10/02/2022</b> <b>Inbreeding coefficient: 0.4</b>
	Sire: ALDERVIEW EXPLOSIVE PTT2100972(E1) by KINGSPARK DYNAMITE Dam: KMR2001250(E2) by STRATHBOGIE YA BELTER IJS1600653(E)		
<b>30</b>	<b>MAINEVIEW</b>	<b>KMR2201824(E1)</b>	<b>Born: 13/02/2022</b> <b>Inbreeding coefficient: 0.4</b>
	Sire: ALDERVIEW EXPLOSIVE PTT2100972(E1) by KINGSPARK DYNAMITE Dam: KMR2001250(E2) by STRATHBOGIE YA BELTER IJS1600653(E)		
<b>31</b>	<b>MAINEVIEW</b>	<b>KMR2201894(E2)</b>	<b>Born: 12/03/2022</b> <b>Inbreeding coefficient: 0.4</b>
	Sire: ALDERVIEW EXPLOSIVE PTT2100972(E1) by KINGSPARK DYNAMITE Dam: KMR2001250(E2) by STRATHBOGIE YA BELTER IJS1600653(E)		
<b>32</b>	<b>MAINEVIEW</b>	<b>KMR2201883(E1)</b>	<b>Born: 10/03/2022</b> <b>Inbreeding coefficient: 0.4</b>
	Sire: ALDERVIEW EXPLOSIVE PTT2100972(E1) by KINGSPARK DYNAMITE Dam: KMR2001250(E2) by STRATHBOGIE YA BELTER IJS1600653(E)		

**MR BRIAN HANTHORN****MULLAN****HBN****33 MULLAN****HBN2202654(E1)****Born: 12/02/2022****Inbreeding coefficient: 1.8**

Sire: KILDOWNEY EVO GCI2100757(1) by BALLYGROOGAN DISTRAUGHT  
 Dam: HBN2102454(E1) by SPORTSMANS CANNON BALL BGS1903730(E1)

	Growth	Adult Size	Repro.	Carcass	Index	Index Acc.	Ranking
Terminal	£7.37	N/A	£-0.09	£-1.40	<b>£5.88</b>	68%	TOP 25%
Replacement	£9.78	£-2.49	£0.46	£-1.85	<b>£5.89</b>	62%	TOP 25%

G.daughter of our Herdman ewe. Full brother sold for pedigree breeding & won several 1st prizes.

**34 MULLAN****HBN2202689(E2)****Born: 10/02/2022****Inbreeding coefficient: 3.6**

Sire: KILDOWNEY EVO GCI2100757(1) by BALLYGROOGAN DISTRAUGHT  
 Dam: ZNE2008194(E1) by KNOCK BANTASTIC HAK1801293(1)

	Growth	Adult Size	Repro.	Carcass	Index	Index Acc.
Terminal	£4.30	N/A	£-0.04	£-0.98	<b>£3.28</b>	66%
Replacement	£5.71	£-1.45	£0.38	£-1.30	<b>£3.33</b>	61%

Full brother sold at 7500gns and sister sold at 2200gns. Grand dam sold at 2000gns and her sister at 4400gns.

**35 MULLAN****HBN2202686(E1)****Born: 10/02/2022****Inbreeding coefficient: 3.4**

Sire: KILDOWNEY EVO GCI2100757(1) by BALLYGROOGAN DISTRAUGHT  
 Dam: HBN2002266(E2) by HADDO BRIGHT SPARK KWI1801569(E2)

	Growth	Adult Size	Repro.	Carcass	Index	Index Acc.
Terminal	£6.32	N/A	£-0.05	£-1.38	<b>£4.89</b>	67%
Replacement	£8.38	£-2.18	£0.54	£-1.83	<b>£4.90</b>	61%

Same family as Extra Special. Dam has been a consistent flush ewe for us.

**36 MULLAN****HBN2302868(E1)****Born: 12/02/2023****Inbreeding coefficient: 2.7**

Sire: RHAEADR ENTREPRENEUR ENM2102464(E1) by SPORTSMANS DARE DEVIL  
 Dam: HBN2102454(E1) by SPORTSMANS CANNON BALL BGS1903730(E1)  
 Dam is a great Cannonball ewe and sister to 7500gns M.Eagle Eye. Grand dam is our Herdman ewe.

**37 MULLAN****HBN2302875(E2)****Born: 10/02/2023****Inbreeding coefficient: 0.8**

Sire: SPORTSMANS EYE CATCHER BGS2104880(E1) by CASTLECAIRN DOODLEBUG  
 Dam: HBN2002334(E1) by CASTLECAIRN VAVAVOOM RNA1400593(3)  
 Twin reared flashy lamb of the impressive Eye Catcher. Dam has been much admired.

**MR MARK PRIESTLEY****SEAFORDE****PRQ****38 SEAFORDE****PRQ2202115(E1)****Born: 28/02/2022****Inbreeding coefficient: 0.8**

Sire: RHAEADR BEST OF THE BEST ENM1802006(E1) by TEIGLUM YOUNGGUN  
 Dam: CKP1802793(E1) by MULLAN AMIGO HBN1701499(E)  
 Sired by 125K Best of the Best. Dam our famous 'Bella'

**39 SEAFORDE****PRQ2302465(E1)****Born: 01/02/2023****Inbreeding coefficient: 0.1**

Sire: PROCTERS EL PRESIDENTE PFD2104681(E1) by SPORTSMANS DOUBLE DIAMOND  
 Dam: HAK1901387(E1) by KNOCK BANKER HAK1801281(E1)  
 ET Sister to Gucci. Champion at the inaugural NI Championship Show.

**40 SEAFORDE****PRQ2302448(E1)****Born: 01/02/2023****Inbreeding coefficient: 1.2**

Sire: MELLOR VALE DEJA VU BCM2000840(E1) by GARNGOUR CRAFTSMAN  
 Dam: BYZ2025888(E1) by AULHOUSEBURN CORKY BYZ1922945(E1)  
 Sired By 40K Deja Vu. Maternal Sister to 15k Fergie Time.

R STRAWBRIDGE		TAMNAMONEY	SRY
41	TAMNAMONEY	SRY2202612(E1)	Born: 14/02/2022 Inbreeding coefficient: 3.0
	Sire: RHAEADR EDGE ENM2102498(E1) by SPORTSMANS DARE DEVIL Dam: SRY2002018(E2) by PROCTERS COCKTAIL PFD1903196(E1)		
42	TAMNAMONEY	SRY2202657(E1)	Born: 16/02/2022 Inbreeding coefficient: 3.0
	Sire: RHAEADR EDGE ENM2102498(E1) by SPORTSMANS DARE DEVIL Dam: SRY2002018(E2) by PROCTERS COCKTAIL PFD1903196(E1)		
43	TAMNAMONEY	SRY2202608(E1)	Born: 14/02/2022 Inbreeding coefficient: 2.2
	Sire: RHAEADR EDGE ENM2102498(E1) by SPORTSMANS DARE DEVIL Dam: SRY1801839(E1) by SCOTSMAN AVICII XSS1700094(E)		