

WINTER WARMERS

SATURDAY 28TH NOVEMBER 2020

189 Head of Pedigree & Commercial
MV & Non MV Accredited In Lamb Ewes, Shearlings &
Ewe Lambs Comprising:

21 Pedigree Blue Texels

18 Pedigree Suffolks

58 Pedigree Texels

27 Pedigree Beltex

10 Pedigree Border Leicesters

4 Pedigree Hebriden

51 Commercial Sheep

Sale to Commence at 11.00am

SALE TO BE HELD UNDER STRICT COVID 19 REGULATIONS

From the Stonycroft, Windmill, Mac, Silson, Beetley, Lavanham, Wyrebeck, Chedworth, Lincs, Empire, Slapton, Peacehay, Clarison, Belvoir Views, Brothertoft, Merton Hall, Sullom, Seagrave & Wright Family Flocks





****COVID 19 UPDATE NOVEMBER 2020****



Due to National lockdown in England, as of Tuesday 10th November 2020 we will be returning to DROP AND GO for all Vendors.

Anybody attending the market MUST register their attendance with the office, SIGN IN AND COLLECT A WRIST BAND UPON REGISTRATION.

Children and those in the High-risk categories are not permitted around the ring and down the alleys. Social distancing must be adhered to at all times.

1 vendor is permitted with their consignment.

Please be reminded that face masks MUST be worn in ALL areas around the Market – Wearing a mask is not a substitute for social distancing.

If you show any symptoms of the virus – DO NOT ATTEND!

- **Market stalls and units will close, except for those providing essential resources such as food, with strict social distancing measures in place. Please note the general public will not be permitted to attend the livestock areas of the market.**
- **Catering will return to take away only, the Tavern will be closed and we will provide refreshments via the burger van.**
- **All Buyers must register their attendance **PRIOR** to sale with either an auctioneer or a member of staff in the office.**
- **Social distancing must be adhered to at all times, anybody not following these guidelines will be asked to leave the market.**
- **Fur and Feather and sundries Auctions will remain CLOSED.**

Melton Mowbray Market would like to Thank all our customers and staff for continuing to support the Market during these difficult times. We are more than just a market and are here for the farming community at all times. Please call us to discuss your marketing requirements



Shearwell Data

Animal Identification
& Management Systems

PROUD TO SPONSOR THE WINTER WARMER PEDIGREE SALE



Central and Eastern
England Representative

Call Liz: 07956 881 389
liz.speller@shearwell.co.uk

Ear
Tags

FREE
Replacements

EID Readers

Farm Management
Software & Apps

EID Handling Systems

Calving & Lambing
Equipment

Working to help the livestock farmer



Call us
or go online
today!

Tel: 01643 841611
www.shearwell.co.uk

Catalogue for The

WINTER WARMERS SHEEP FAIR
SALE FOR ALL BREEDS OF PEDIGREE AND COMMERCIAL IN
LAMB FEMALES ALSO EWE LAMBS

SALE DAY CONTACT:
Sales Office 01664562971

For more information contact our auctioneers:

SCOTT RUCK

Tel: 07796 897516

Email: scott@meltonmowbraymarket.co.uk

GUEST AUCTIONEER - NICK WOODMASS, LONGTOWN AUCTION MART

Tel: 07584 200489

JAMES SEALY

Tel: 07786 771110

OLIVER CHAPMAN

Tel: 07887 710660



Manor Farm Feeds

Manufacturer and Retailer of High Quality Feeds

High Quality Calf, Cattle, and Sheep Blends and Coarse mixes

Custom made Speciality Blends and Coarse Mixes

Suppliers to many Pedigree Breeders

Horse Feeds and Bedding

Pig Poultry and Pet Feeds

MANOR FARM FEEDS (Owston) LTD
GREEN LANE, OWSTON, OAKHAM, LEICESTERSHIRE
LE15 8DX

TEL 01664 454256 FAX 01664 454561

E.MAIL; sales@manorfarmfeeds.co.uk

General Information & Sale Notes

LOCATION: The sale will be held at Melton Mowbray Market, Scaford Road, Melton Mowbray, Leicestershire, LE13 1JY (livestock access via the Nottingham Road, LE13 ONP)



TIMETABLE OF EVENTS:

Friday 27th November	Arrival of Stock	3.00pm - 6.00pm
Saturday 28th November	Arrival of Stock	6.00am - 9.00am
	Inspections and scanning	6.00am - 9.30am
	Sale	11.00am

CONDITIONS OF SALE - Sold under the Livestock Auctioneers Terms & Conditions of Sale. The Official Texel, Beltex and Blue Texel Sales will also be held under the respective Breed Society Sale Rules.

A commission will be charged at 5% on all sheep.

All sheep must have ear tags to comply with current ministry regulations.

The vendor shall be responsible for all faults. The buyer has one hour after the end of the sale to lodge any complaints.

All Pedigree Texel, Beltex and Blue Texel Sheep are sold with a vendor's warranty; full details of the warranties are available from the respective Breed Society.

PRE-SALE INSPECTION - All Texel, Beltex and Blue Texel sheep forward for the sale will be subject to a Society Inspection. Any animal which does not reach the Inspection standard will not be eligible for sale. The Inspection decision will be final and any animal failed will be removed from the sale and forfeit the entry fee. No appeal is permitted.

PEDIGREE TRANSFER - Blue Texel Sheep: A transfer fee of £5 (+VAT) per sheep is payable by the Purchaser and paid to Melton Mowbray Market.

SOCIETY LEVY - Beltex and Blue Texel Sheep: 1% will be deducted from vendors account and paid to the respective Breed Society.

METHOD OF SALE - All sheep will be sold in guineas (105 pence) and strictly in catalogue order, unless any alteration is announced by the Auctioneers.

COMMISSIONS - The Auctioneers will dutifully execute commissions to purchase for buyers unable to attend the sale personally, upon receipt of written instructions.

SETTLEMENT AND CLEARANCE OF STOCK - Settlement in full is due immediately at the close of Sale. No animal may leave the Sale Premises without an official 'Pass Slip', obtainable only from the Auctioneers upon settlement.

RESERVE PRICES - Vendors shall have the right to accept the final bid for their animals.

CONDITIONS OF SALE

All sheep are sold under the Conditions of Sale as displayed in the market recommended for use by the Livestock Auctioneers' Association Ltd

SCHEDULE 2 - SHEEP

36 Definitions

In this Schedule the words or expression:

"In Lamb" or "Due to Lamb" means any female sheep carrying a lamb but shall not imply that any lamb due will be born alive

and, where the female sheep is stated to be In Lamb or Due to Lamb to a named ram the Vendor shall provide the Auctioneer with details of the ram, his ear tag number and any breed society registration number together with such, if any, further information that may be required of him, such information to be included in any catalogue for the sale and announced at the sale.

37 Female sheep

37.1 *Vendor's warranty*

Each female sheep is warranted not to be In Lamb at the time of sale. This warranty is a 14 weeks and 5 Day Warranty.

37.2 *Purchaser's rights*

If the Purchaser proves a breach of warranty the Vendor shall pay to the Purchaser as Liquidated Damages a sum equal to 33.33 per cent of the purchase price.

Notice of a claim must be supported by a Veterinary Surgeon's Certificate or a slaughter-house manager's or other competent person's certificate confirming the sheep to have been In Lamb for a period of at least 12 weeks on the day of sale.

38 Female sheep not described as In Lamb

38.1 *Vendor's warranty*

The Vendor warrants that a female sheep not described in any catalogue for sale or at the time of sale as In Lamb is not In Lamb at the time of sale. This warranty is a 14 Week + 5 Day Warranty.

38.2 *Purchaser's rights*

If the Purchaser proves a breach of warranty then, at the Purchaser's option, either the Purchaser may exercise his rights under Schedule 6, or the Vendor shall pay to the Purchaser as Liquidated Damages a sum equal to the amount in paragraph (i) of the Appendix. Notice of a claim must be supported by a Veterinary Surgeon's Certificate or a slaughterhouse manager's or other competent person's certificate confirming that the sheep was In Lamb

39 Female sheep described as correct

39.1 *Vendor's warranty*

The Vendor warrants that all female sheep described in the catalogue or at the time of sale as correct are sound in mouth and udder, that is they are not lacking any of the 8 broad teeth and do not have any damaged or worn teeth or a defective udder. This warranty is a 5 Day Warranty.

39.2 *Purchaser's rights*

If the Purchaser proves a breach of warranty then, at the Purchaser's option, either the Purchaser may exercise his rights under Schedule 6, or the Vendor shall pay to the Purchaser as Liquidated Damages a sum equal to the amount in paragraph (i) of the Appendix. Notice of a claim must be supported by a Veterinary Surgeon's Certificate.

40 Female sheep proving barren

40.1 Vendor's warranty

The Vendor warrants that any female sheep sold as being In Lamb is In Lamb at the time of sale. This warranty is a 21 Day Warranty.

40.2 Purchaser's rights

If the Purchaser proves a breach of warranty he may exercise his rights under Schedule 6. Notice of a claim must be supported by a Veterinary Surgeon's Certificate.

41 Ewes with lambs at foot

41.1 Vendor's warranty

The Vendor warrants that, unless stated to the contrary in any catalogue for the sale or at the time of sale, in a Lot in which the ewes are described as with lamb or with lambs at foot every ewe is suckling one or more lambs, and every lamb has a mother in the Lot. This warranty is a 5 Day Warranty.

41.2 Purchaser's rights

If the Purchaser proves a breach of warranty he may exercise his rights under Schedule 6 in respect of any ewe which does not have a lamb or any motherless lamb.

42 Castrated sheep

42.1 Vendor's warranty

The Vendor warrants that, unless stated to the contrary in any catalogue for sale or at the time of sale, any male sheep not expressly sold as rams:

- a) have been castrated; and
- b) have not been imperfectly castrated.

The warranty in Condition 42.1 (a) is an After Sale Warranty and the warranty in Condition 42.1 (b) is a 14 + 5 Day Warranty.

42.2 Purchaser's rights

If the Purchaser proves a breach of warranty then, at the Purchaser's option, either he may exercise his rights under Schedule 6, or the Vendor shall pay to the Purchaser as Liquidated Damages a sum equal to 33.33 per cent of the purchase price of the sheep concerned. If other sheep had been sold in the Lot the compensation payment shall be calculated on the basis of the average price per head of all animals in the Lot.

43 Stock rams

43.1 Vendor's warranty

The Vendor warrants that any ram sold as a stock ram for the amount in paragraph (j) of the Appendix or more is capable of natural service. This warranty is a 10 Week Warranty.

43.2 Purchaser's rights

If the Purchaser proves a breach of warranty the Purchaser may return the ram to the Vendor who shall, at the Purchaser's option, either replace the ram with another ram of equal value which is capable of natural service, or refund the purchase price together with such other costs and charges as the Purchaser may be entitled to under these Conditions.

For the avoidance of any doubt if the Purchaser is able to obtain viable semen from the ram for use by artificial insemination he shall not be entitled to any claim against the Vendor for breach of warranty.

Notice of a claim must be supported by a Veterinary Surgeon's Certificate confirming that:

- a) the ram's inability incapacity or ineffectiveness is not the result of injury, accident or illness happening after the time of the sale; and
- b) the Purchaser's breeding stock are not responsible for the ram's inability incapacity or ineffectiveness.

BELTEX SOCIETY

General Sale Bye-Laws

1. All UK-bred sheep entered at Society sales must be fully registered and all fees paid prior to the Sale.
2. All tags must comply with UK legislation and Society rules on identification.
3. Substitutes must be declared to the Society and Auctioneers within the specified time stated on the sale entry form and **must** be marked with a red dot on the loin.
4. Scrapie genotyping is voluntary. All sheep catalogued with scrapie genotype must have valid certificates.
5. The upset (minimum) price is 300gns at the Premier Sale. At all other Society sales, the upset price is 200gns.
6. Runs limited to 10, extra runs placed at end of the sale.
7. All sheep entered for Society sales must be inspected by a panel of inspectors appointed by the Society. Some sales will also have a Veterinary Officer doing the inspection.
8. The inclusion of any animal in the show and/or sale following any inspection is no warranty that the particular animal meets any criteria or criterion in respects of any standards or will do so in the future.
9. Entry forms - Entries will be returned if certificates are not included.
10. Sale Ring Rule - Any sheep which has not passed Society inspection must not be offered for sale, or advertised or promoted, in the ring.
11. No animal to be sold outside of the ring before being entered in the sale ring.
12. **All animals MUST be sold in sale catalogue order.**
13. Transfers - Any sheep to be sold at Society sales must be registered in the flock from which it is to be sold by 31st May in the year of sale.
14. **Inspection - All sheep forward must be back-stamped with the lot number, failure to do so will result in rejection.**
15. Any rams with semen taken / retained before sale or females which have been flushed and embryos recovered before sale must be declared in the catalogue and announced at the time of sale. Failure to do so will result in the purchaser having the right to return the sheep. Costs may be incurred.
16. In-Lamb & Empty Ewe Lamb Sale Rule - Recipients carrying pedigree embryos will be allowed to be sold at the in-lamb female sales after fully registered sheep.
17. All sheep entered at In-Lamb Sales to be scanned at time of Inspection.
18. **Substitutes allowance per vendor at any sale - three Shearling Rams and two per other sections. NONE allowed on the day.**

Substitutes must be notified to the Society Office

no later than 12noon Thursday 26 November

Substituted animals must be marked with a red dot on the loin

Note Re Point 15: Council advise the following: tick the box on the entry forms and make sure given out at time of sale. The Vendor discusses fully with the Purchaser details of retained semen / embryos, specifically whether for own use or if intending to sell that this is agreed between Vendor and Purchaser preferably in writing and signed by both parties.

Inspections

19. Tags which do not comply with UK legislation and Society requirements will result in the sheep being rejected at inspection. From 2008 all registered lambs must carry tags with the Society logo. Check that tags are correct at time of entry, so that replacement tags can be ordered before the sale.
20. All sheep forward must be back-stamped with the lot number, failure to do so will result in rejection.
21. Sheep which have failed inspection must be removed immediately from the market premises. Vendors are advised to check their animals thoroughly prior to departure from home.
22. Any animal put out for testicle abnormality or incorrect mouth is not allowed to be entered or substituted at following Society sales.
23. Inspection will include the following points: Tags, Teeth, Testicles, Udder, Muscularity and any other points deemed necessary by Council as they see fit.

27. Inspection Standards

- a. Teeth to be inspected and assessed at the discretion of the inspector / veterinary officer. No tampering is allowed.
- b. Sheep should be mobile and rams capable of natural service.
- c. Testicles should be of even size, move freely and be free of abnormalities.
Minimum Testicle Size: Ram Lambs 27cms, Shearling Rams & Aged Rams 30cms
- d. Double Muscling, the animal should display double-muscled gigots.
- e. Udder should be correct and free of abnormalities.
- f. Fleece should be tight. A medium fleece may be acceptable.

The Vets decision will be final at each sale.

**Breed Secretary: Barbara Huddleston,
Beltex Sheep Society, Lane Farmhouse, Crooklands, Milnthorpe, Cumbria, LA7 7NH
Tel/Fax: 015395 67973**

CONDITIONS OF SALE

Auctioneers also display copies of the Conditions of sale within the auction house.

DISCLAIMER

While every effort is made to ensure accuracy of information contained within the Texel Sheep Society Sale Catalogues, the Pedigree information is supplied by the Breeder to the Society and to their best knowledge and belief the information contained therein is true and correct. No responsibility can be accepted for any errors or omissions or any reliance on use of the information to readers

To join the Texel Sheep Society, visit texel.uk/join-us

From April 2019 the Texel Sheep Society has been providing performance recording services directly to our membership and continues to support the National Terminal Sire Evaluation.

Traits Available	Average	Top 25%	Top 10%
Litter size Indicates prolificacy, number of lambs born alive/dead	0.05	0.08	0.11
Eight-week weight (kg) Growth rate to eight-weeks of age (measured between 42-84 days)	1.30	1.93	2.51
Maternal ability Milk production and the ability to rear lambs	0.21	0.40	0.52
Scan weight (kg) Growth rate to 35-40kg, measured at ultrasound scanning	3.33	4.95	6.41
Muscle depth (mm) Carcase muscling across the loin at 35-40kg, measured by a technician	-0.07	0.37	0.76
Fat depth (mm) Carcase leanness across the loin at 35-40kg, measured by a technician	-0.28	-0.06	0.13
Gigot muscularity (mm) Thickness of muscle around the gigot, indicating shape; measured by a CT Scanner	0.12	0.67	1.16
Terminal Index Profitable slaughter lambs	150	182	210

The aim of EBVs are to allow buyers to see how much of an animal's performance is due to its breeding (genetics) and how much has been influenced by the environment that they have been kept in - management, feeding, farm location, housing etc

An animal will pass on half of its genetic merit to its offspring.

e.g., if Ram A has a Scan Weight of +3.33 then his progeny at scanning will be over 1.5kg heavier than average

VENDORS INDEX

BLUE TEXEL

WJ & MO Abram	High House Farm, Beetley, Dereham, Norfolk, NR20 4BX	1,2,3,19,20
V & G Bowring	Lakeside Bungalow, The Park, Nether Langwith, Mansfield, Nottinghamshire, NG20 9ES	10,11,12
Burnett & Lloyd	Stonycroft Farm, Yarpole Lane, Leominster, Herefordshire, HR6 0BX	13 - 16A
PA & HM Coles	Pits Farm, Towcester Road, Silverstone, Towcester, NN12 8UB	7,8,9,17,18
Miss Heather McCurdie	Bondon Farm, Birdingbury, Rugby, Warwickshire, CV23 8ET	4,5,6

SUFFOLK

Hallam & Eggleston	Top Farm, Walton-On-The-Wolds, Loughborough, LE12 8JF	21-25
Stephen Cobbald	Acton Hall, Acton, Sudbury, Suffolk, CO10 0BA	26-29
G I Richmond	Lodge Cottage, Langley Lane, Preston, PR3 2JT	29A - 29i

TEXEL

Henry Ashley	Laburnym Lodge, Main Road, Langrick Boston, Lincolnshire, PE22 7AH. 01205280482.	68,69,70,
Messrs Frank Henry Chave & Son	Peacehay Farm, Sampford Arundel, Wellington, Somerset, TA21 9QU. 01823672314.	43 - 50,60 - 67
Stephen Cobbald	Acton Hall, Acton, Sudbury, Suffolk, CO10 0BA. 01787377258.	30 - 34
Jennifer Susan Lodge	Moseley Grange, Moss Road, Moss, South Yorkshire, DN6 0HN. 01405785238.	82 - 86
Luke Lodge	Moseley Grange, Moss Road, Moss, South Yorkshire, DN6 0HN. 01405785238.	87
K M & C Parker	Wyrebeck, Long Lane, Scorton Preston, Lancashire, PR3 1DB. 01524 791 921.	77 - 81
Messrs R & B Smith	Slapton Manor, Slapton, Towcester, Northamptonshire, NN12 8PF. 01327 860 344.	51 - 55,
Jeremy Theyer	The Barn, At Hills Farm, Chedworth, Cheltenham, Gloucestershire, GL54 4AH.	71- 76
Philip Weaver	Philip, Little Manor Farm, Knapthorpe, Caunton Newark, Nottinghamshire, NG23 6AZ. 01636 636 697.	35 - 42,56 - 59

BELTEX

V & G Bowring	Lakeside Bungalow, The Park, Nether Langwith, Mansfield, Notts, NG20 9ES	106-110
Mr E D Jones	Merton Hall, Smithy Fen, Cottenham, Cambridge, CB24 8PT	97 - 100, 111,112
Mrs J A Longhurst	Brookhurst, Meadow Lane, Raunds, Northants, NN9 6UG	116,117
Claire Alexandra Morris	Home Farm, Dark Lane, Braunston, Daventry, Northamptonshire, NN11 7HJ	101, 113 - 115
R & R Sharp	Top Farm, Green Lane, Eaton, Grantham, Lincs, NG32 1ET	102-105,
A Wright & Son	Field View Farm, Kirton Drove, Brothertoft, Boston, Lincs, PE20 3SZ	91-96

BORDER LEICESTER

Isaac Wright	Hall Farm, Moulton St Mary, Norwich, Norfolk, NR13 3 NH	118-127
--------------	---	---------

HEBRIDEAN

David Chubb	Old Rectory, 1 Coston Road, Garthorpe, Melton Mowbray, LE14 2RS	128-131
-------------	---	---------

COMMERCIAL

GJ & SL Gowling	Park Farm, Swinford, Lutterworth, Leicester, LE17 6 BJ	132
R Mounsey	Poole House Farm, Bagworth Road, Newbold Verdon, Leicester, LE9 9NB	133-136
CD & SA Willars	Threeways Farm, Clawson Road, Long Clawson, Melton Mowbray, LE14 4 SW	137



MV BLUE TEXEL AGED EWES LOTS 1-3



LOT 1 WJ & MO Abram

BEETLEY BELLE BEE/17/00041 (UK0229987/00041) TWIN, born 03/03/2017

Sire : Sams (ET)

gs: Sams (AFS/14/04739X)

(AFS/16/06544)

gd: Dunstall (DUN/10/00189)

Dam : Sunnybank One Night Only (Import) **gs:** Beili Blues (Import) (26262-92618)

(4212-1159)

gd: (Dutch) (08476-41894)

Seller Comments: Ran with BEE/18/00056 from 10/08/20 to 09/09/20. Scanned with twins.
Belles sire is full brother to 4000gns Sams Yogo.

LOT 2 WJ & MO Abram

BEETLEY CECILIA BEE/18/00062 (UK0229987/00062) TWIN, born 26/02/2018

Sire : Beili Blues Ali (ET)

gs: Hackney Xtrovert (ET) (HAC/14/00568)

(BBD/16/02899)

gd: Beili Blues (Import) (26037-41371)

Dam : Beetley Amaretto

gs: Nantyderri (NAN/14/00028)

(BEE/16/00019)

gd: Beetley Violet (BEE/12/00002)

Seller Comments: Ran with BEE/20/00114 from 10/08/20 to 09/09/20. Scanned with twins.
Dam is one of the best ewes in the flock.

LOT 3 WJ & MO Abram *Breeder : Burnett & Lloyd*

STONCROFT CALLULA STS/18/00475 (UK0312397/00475) TWIN, born 24/01/2018

Sire : Bishops Xavier

gs: Shearstone Roddy (CXS/09/19)

(ARB/14/06043)

gd: Glan-Y-Mor (GYM/13/00018)

Dam : Stonycroft

gs: Millside (DJA/11/00558U)

(STS/14/00243)

gd: Stonycroft (STS/11/00152)

Seller Comments: Ran with BEE/18/00056 from 10/08/20 to 09/09/20. Scanned with twins.



MV SHEARLING GIMMERS LOTS 4-9



LOT 4 Miss Heather McCurdie

MAC MHM/19/12142 (UK0205478/12142) TWIN, born 06/03/2019

Sire : Millside

(DJA/18/02073C)

gs: Beili Blues (BBD/15/02194)

gd: Millside Import (25897-62317)

Dam : Mac

(MHM/15/07535)

gs: Beili Blues (BBD/14/01822)

gd: Mac (MHM/09/11084)

Seller Comments: Running with Gentrys Destination GEN/19/00071 from 18/09/20. Scanning results available on day of sale. Heptavac P + programme, Enzootic Abortion and Footvax vaccinated.

LOT 5 Miss Heather McCurdie

MAC MHM/19/12124 (UK0205478/12124) TWIN, born 18/02/2019

Sire : Millside

(DJA/18/02073C)

gs: Beili Blues (BBD/15/02194)

gd: Millside Import (25897-62317)

Dam : Mac

(PTW/13/00352)

(MHM/14/05300)

gd: Mac (MHM/09/11084)

Seller Comments: Running with Gentrys Destination GEN/19/00071 from 18/09/20. Scanning results available on day of sale. Heptavac P + programme, Enzootic Abortion and Footvax vaccinated.

LOT 6 Miss Heather McCurdie

MAC DAFFODIL MHM/19/12133 (UK0205478/12133) TWIN, born 20/02/2019

Sire : Millside

(DJA/18/02073C)

gs: Beili Blues (BBD/15/02194)

gd: Millside Import (25897-62317)

Dam : Mac

(PTW/13/00352)

(MHM/14/05299)

gd: Mac (MHM/09/11084)

Seller Comments: Running with Gentrys Destination GEN/19/00071 from 18/09/20. Scanning results available on day of sale. Heptavac P + programme, Enzootic Abortion and Footvax vaccinated.

LOT 7 PA & HM Coles

SILSON DAFFODIL SLS/19/00831 (UK0202296/00831) TWIN, born 08/02/2019

Sire : Tyisaf Crackerjack

(TAJ/18/06385)

gs: Whatmore Xpert (WHA/14/00667)

gd: Tyisaf (TAJ/11/00509)

Dam : Beili Blues

(BBD/17/04037)

gs: Beili Blues (Import) (26262-92618)

gd: Beili Blues (ET) (BBD/14/01827)

Seller Comments: Heptavac P. Run with CWB/19/0021. Scanning details available at time of sale.

LOT 8 PA & HM Coles

SILSON DAYDREAMER SLS/19/00845 (UK0202296/00845) born 21/02/2019

Sire : Tyisaf Crackerjack **gs:** Whatmore Xpert (WHA/14/00667)
(TAJ/18/06385) **gd:** Tyisaf (TAJ/11/00509)

Dam : Blue Stone **gs:** Bishops Rebel (ARB/09/3696)
(BMG/16/00052) **gd:** Blue Stone (BMG/12/00017)

Seller Comments: Heptavac P. Run with CWB/19/0021. Scanning details available at time of sale.

LOT 9 PA & HM Coles

SILSON DEVA SLS/19/00843 (UK0202296/00843) TRIPLET, born 20/02/2019

Sire : Tyisaf Crackerjack **gs:** Whatmore Xpert (WHA/14/00667)
(TAJ/18/06385) **gd:** Tyisaf (TAJ/11/00509)

Dam : Miserden Bahrain **gs:** Miserden Vinnie (ET) (AAS/12/00783)
(AAS/17/02154) **gd:** Miserden (AAS/13/01101)

Seller Comments: Heptavac P. Run with SLS/20/0988. Scanning details available at time of sale.



MV EWE LAMBS LOTS 10-20



LOT 10 V & G Bowring

WIND-MILL ELLUSION VGB/20/00826 (UK0142091/00826) born 18/02/2020

Sire : Corra (ET) **gs:** Hackney Yardman (HAC/15/00602)
(GFC/17/03127) **gd:** Corra (ET) (GFC/15/00008Y)
Dam : Sunnybank City Girl **gs:** Hackney The Huub (Import) (4271-0160)
(HCJ/18/03018) **gd:** Sunnysbank Yellow (ET) (HCJ/15/01226)

Seller Comments: All natural lambs, sired by the Carlisle 2018 show/sale champion.

LOT 11 V & G Bowring

WIND-MILL EASY GIRL VGB/20/00834 (UK0142091/00834) TWIN, born 01/03/2020

Sire : Corra (ET) **gs:** Hackney Yardman (HAC/15/00602)
(GFC/17/03127) **gd:** Corra (ET) (GFC/15/00008Y)
Dam : Pen-y-Bec Belinda **gs:** Sams Yama (AFS/15/04778Y)
(PGA/17/00226B) **gd:** Pen-Y-Bec (PGA/14/00142X)

Seller Comments: All natural lambs, sired by the Carlisle 2018 show/sale champion.

LOT 12 V & G Bowring

WIND-MILL ELDERFLOWER VGB/20/00832 (UK0142091/00832) TWIN, born 27/02/2020

Sire : Corra (ET) **gs:** Hackney Yardman (HAC/15/00602)
(GFC/17/03127) **gd:** Corra (ET) (GFC/15/00008Y)
Dam : Millside **gs:** Sams Yoyo (ET) (AFS/15/04796Y)
(DJA/17/01898B) **gd:** Millside (DJA/12/00775V)

Seller Comments: All natural lambs, sired by the Carlisle 2018 show/sale champion.

LOT 13 Burnett & Lloyd

STONCROFT EMMA STS/20/00623 (UK0312397/00623) TWIN, born 26/01/2020

Sire : Nantyderri Clive **gs:** Hackney Xtrovert (ET) (HAC/14/00568)
(NAN/18/00920) **gd:** Pen-Y-Bec Vera (PGA/12/V0070)
Dam : Stonycroft Cally **gs:** Bishops Xavier (ARB/14/06043)
(STS/18/00484) **gd:** Bishops (ARB/07/2109N)

Seller Comments: All been running out this summer at grass. Not Pushed. Well grown with size and power. All sired by one of our stocktups, Nantyderri Clive who is breeding plenty of size for us.

LOT 14 Burnett & Lloyd

STONCROFT EM STS/20/00624 (UK0312397/00624) TWIN, born 26/01/2020

Sire : Nantyderri Clive **gs:** Hackney Xtrovert (ET) (HAC/14/00568)
(NAN/18/00920) **gd:** Pen-Y-Bec Vera (PGA/12/V0070)
Dam : Stonycroft Cally **gs:** Bishops Xavier (ARB/14/06043)
(STS/18/00484) **gd:** Bishops (ARB/07/2109N)

Seller Comments: All been running out this summer at grass. Not Pushed. Well grown with size and power. All sired by one of our stocktups, Nantyderri Clive who is breeding plenty of size for us.

LOT 15 Burnett & Lloyd**STONYCROFT EVERMORE STS/20/00700 (UK0312397/00700)** TWIN, born 16/02/2020**Sire :** Nantyderri Clive (NAN/18/00920) **gs:** Hackney Xtrovert (ET) (HAC/14/00568)
gd: Pen-Y-Bec Vera (PGA/12/V0070)**Dam :** Stonycroft Chiara (STS/18/00480) **gs:** Whatmore Xpedition (WHA/14/00664)
gd: Stonycroft Ada (STS/16/00317)

Seller Comments: All been running out this summer at grass. Not Pushed. Well grown with size and power. All sired by one of our stocktups, Nantyderri Clive who is breeding plenty of size for us.

LOT 16 Burnett & Lloyd**STONYCROFT EDEN STS/20/00703 (UK0312397/00703)** TWIN, born 16/02/2020**Sire :** Nantyderri Clive (NAN/18/00920) **gs:** Hackney Xtrovert (ET) (HAC/14/00568)
gd: Pen-Y-Bec Vera (PGA/12/V0070)**Dam :** Stonycroft Chiara (STS/18/00480) **gs:** Whatmore Xpedition (WHA/14/00664)
gd: Stonycroft Ada (STS/16/00317)

Seller Comments: All been running out this summer at grass. Not Pushed. Well grown with size and power. All sired by one of our stocktups, Nantyderri Clive who is breeding plenty of size for us.

LOT 16A Burnett & Lloyd**STONYCROFT EVANGELINA STS/20/00673 (UK0312397/00673)** TWIN, born 10/02/2020**Sire :** Bonnie Blue Dash (BON/19/00995) **gs:** Saltire Blue Chunk (ET) (SBT/18/01845)
gd: Saltire Blue (Import) (08368-53805)**Dam :** Stonycroft Amy (STS/16/00346) **gs:** Whatmore Xpedition (WHA/14/00664)
gd: Stonycroft (STS/14/00245)

Seller Comments: All been running out this summer at grass. Not Pushed. Well grown with size and power. All sired by one of our stocktups, Nantyderri Clive who is breeding plenty of size for us.

LOT 17 PA & HM Coles**SILSON SLS/20/01026 (UK0202296/01026)** TWIN, born 24/02/2020**Sire :** Tyisaf Crackerjack (TAJ/18/06385) **gs:** Whatmore Xpert (WHA/14/00667)
gd: Tyisaf (TAJ/11/00509)**Dam :** Eastbury Catch Me If You Can (EAS/18/00117) **gs:** Beili Blues (BBD/15/02155)
gd: Garn (GSI/13/00913)

Seller Comments: Heptavac P.

LOT 18 PA & HM Coles**SILSON SLS/20/01011 (UK0202296/01011)** TWIN, born 21/02/2020**Sire :** Tyisaf Crackerjack (TAJ/18/06385) **gs:** Whatmore Xpert (WHA/14/00667)
gd: Tyisaf (TAJ/11/00509)**Dam :** Miserden Bahrain (AAS/17/02154) **gs:** Miserden Vinnie (ET) (AAS/12/00783)
gd: Miserden (AAS/13/01101)

Seller Comments: Heptavac P

LOT 19 WJ & MO Abram**BEETLEY ELLIE BEE/20/00112 (UK0229987/00112)** TWIN, born 13/01/2020**Sire :** Little Whisker Yorick (Import) (08494-14976) **gs:** Dutch Register (00282-02470)
gd: Dutch Register (08494-87105)**Dam :** Stonycroft Callula (STS/18/00475) **gs:** Bishops Xavier (ARB/14/06043)
gd: Stonycroft (STS/14/00243)

LOT 20 WJ & MO Abram

BEETLEY ELLA BEE/20/00122 (UK0229987/00122) TWIN, born 17/01/2020

Sire : Little Whisker Yorick (Import)
(08494-14976)

gs: Dutch Register (00282-02470)

gd: Dutch Register (08494-87105)

Dam : Beetley X-Factor
(BEE/14/00007)

gs: Beili Blues (ET) (BBD/12/00569)

gd: Beetley Violet (BEE/12/00002)



**MV SUFFOLK
SHEARLING
GIMMERS
LOTS 21-29D**



LOT 21 Hallam And Eggleston

SEAGRAVE G86:19:02960(1)

Sire : Kings Rock Of Ages
(CAL:16:02009(E))

SINGLE, born 17/01/2019

gs: Strathisla Rock Of Mccoy (FNV:A71)

gd: Kings (CAL:14:00830(1)(E))

Dam : Seagrave

(G86:16:01718 (1))

gs: Dol-llys Royal Diamond (82N:12:063(2))

gd: Seagrave (G86:11:101(2))

Seller Comments: Served 14th August by Morris Borris 102016.

LOT 22 Hallam And Eggleston

SEAGRAVE G86:19:02903(1)

Sire : Frongoy Supernatural
(NAT:16:02689(3)(E))

TWIN, born 08/01/2019

gs: Muirton One Direction (K14:14:00892(2))

gd: Beaufort (LTD:12:041(2)(E))

Dam : Seagrave

G86:15:01510 (2)

gs: Seagrave Century (G86:14:01313(2))

gd: Seagrave (G86:12:084(2))

Seller Comments: Served 6th September by Birness Poldark 101159.

LOT 23 Hallam And Eggleston

SEAGRAVE G86:19:02915(1)

Sire : Donbraid Napoleon
(KSX:15:00346(2))

SINGLE, born 11/01/2019

gs: Lakeview Dancer (JFF:13:114(E))

gd: Donbraid (KSX:12:015(1)(E))

Dam : Seagrave

G86:17:02049(1)

gs: Rhaedr Wellington (A12:15:01262(2)(E))

gd: Seagrave (G86:11:080(2))

Seller Comments: Served 17th August by Kings Rock of Ages 99509.

LOT 24 Hallam And Eggleston

SEAGRAVE G86:19:02907(1)

Sire : Cairness Night Manager
(33H:16:02397 (1)(E))

TWIN, born 10/01/2019

gs: Conchar Crusader (JDX:13:070(1))

gd: Cairness (33H:14:01958(2))

Dam : Seagrave

G86:16:01711(2)

gs: Seagrave Century (G86:14:01312(2))

gd: Seagrave (G86:13:040(3))

Seller Comments: Served 13th August by Dol-llys Lord Lockdown 102014.

LOT 25 Hallam And Eggleston**SEAGRAVE G86:19:02997(1)****Sire :** Kings Rock Of Ages

CAL:16:02009(E)

Dam : Seagrave

G86:16:01755(2)

Sellers Comments: Served 21st August by Seagrave Anniversary 101240.

SINGLE, born 02/02/2019

gs: Strathisla Rock Of Mccoy (FNV:A71)**gd:** Kings (CAL:14:00830(1))(E)**gs:** Safaddan Waterloo (NLH:15:00601(E))**gd:** Seagrave (G68:1401220(2))**LOT 26 Stephen Cobbald****LAVENHAM JKC:19:03018****Sire :** Pyeston Tophat

LVL:18:00441

Dam : Deveronside

NAJ:16:00466

Seller Comments: Served the 5th October by a Drimme Ram (£9K sterling). Great ewe, big and long.

TWIN, born 14/01/19

gs: Limestone Legacy (KPC:17:00772)**gd:** Pyeston (LVL:13:009)**gs:** Rhaeadr Red Devil (A12:13:057)**gd:** Deveronside (NAJ:13:079)**LOT 27 Stephen Cobbald****LAVENHAM JKC:19:03016****Sire :** Strathbogie A Kind Of Magic

SUT:16:00630

Dam : Carony

DBB:17:00723

Seller Comments: Served 4th August by Frowooy Ram (£10K private). Big, strong and flashy gimmer.

SINGLE, born 02/01/19

gs: Muirton One Direction (K14:14:00892)**gd:** Strathisla (FNV:13:144)**gs:** Rhaeadr Readymix (A12:15:01276)**gd:** Carony (DBB:12:031)**LOT 28 Stephen Cobbald****LAVENHAM JKC:19:03032****Sire :** Pyeston Tophat

LVL:18:00441

Dam : Lavenham

JKC:17:02194

Seller Comments: Served 1st September by Drimme Ram (£9K sterling). Long upstanding ewe.

TWIN, born 08/01/19

gs: Limestone Legacy (KPC:17:00772)**gd:** Pyeston (LVL:13:009)**gs:** Ballynacanon Boom (KKW:16:00744)**gd:** Spittal (DYX:15:00186)**LOT 29 Stephen Cobbald****LAVENHAM JKC:19:03009****Sire :** Strathbogie A Kind of Magic

SUT:16:00630

Dam : Rhaeadr

A12:15:01310

Seller Comments: Served 10th August by Forkins Ram (£9.5K private). Has good body and head.

SINGLE, born 02/01/19

gs: Muirton One Direction (K14:14:00892)**gd:** Strathisla (FNV:13:144)**gs:** Rookery Best Of The Best (DND:14:00337)**gd:** Rhaeadr (A12:13:041)**LOT 29A G I Richmond****SULLOM FPT:19:00141****Sire :** Errigal Easy Rider

PBH:18:01201

Dam : Sullom

FPT:13:023

Sellers Comments: Al'd on the 2nd of August to 2,400gns Claycrop lamb, purchased at Lanark show 2020.

SINGLE, born 16/01/19

gs: Lakeview Heart Of Gold (JFF:17:02580)**gd:** Errigal (PBH:13:005)**gs:** Stockton Rising Star (72H:U32)**gd:** Sullom (FPT:L4)

LOT 29B G I Richmond
SULLOM FPT:19:00175

Sire : Stockton Storm
(72H:T32(1))

Dam : Sullom
FPT:16:0037)

Sellers Comments: AI'd on the 2nd of August to 2,400gns Claycrop lamb, purchased at Lanark show 2020.

TWIN, born 25/01/19

gs: Cairness The Best (et) (33H:S126)

gd: Stockton (72H:P33)

gs: Muirton One Direction (K14:14:00892)

gd: Sullom (FPT:14:00238)

LOT 29C G I Richmond
SULLOM FPT:19:00212

Sire : Strathbogie Black Diamond
SUT:18:02712

Dam : Sullom
FPT:13:030

Sellers Comments: AI'd on the 2nd of August to 2,400gns Claycrop lamb, purchased at Lanark show 2020.

TWIN, born 10/03/19

gs: Lakeview No Limits (JFF:16:02107)

gd: Strathbogie (SUT:15:01244)

gs: Stockton Rising Star (72H:U32)

gd: Sullom (FPT:L19)

LOT 29D G I Richmond
SULLOM FPT:19:00181

Sire : Strathbogie Black Diamond
SUT:18:02712

Dam : Sullom
FPT:13:030

Sellers Comments: AI'd on the 2nd of August to 2,400gns Claycrop lamb, purchased at Lanark show 2020.

TWIN, born 10/03/19

gs: Lakeview No Limits (JFF:16:02107)

gd: Strathbogie (SUT:15:01244)

gs: Stockton Rising Star (72H:U32)

gd: Sullom (FPT:L19)



EWE LAMBS
LOTS 29E-29I



LOT 29E G I Richmond
SULLOM FPT:20:00355

Sire : Sullom Dynamite
FPT:17:00442

Dam : Sullom
FPT:17:00455

TWIN, born 24/01/20

gs: Ballynacanon Big Den (KKW:13:033)

gd: Strathisla (FNV:12:023)

gs: Rookery Reebox (DND:16:00494)

gd: Sullom (FPT:14:00253)

LOT 29F G I Richmond
SULLOM FPT:20:00356

Sire : Sullom Dynamite
FPT:17:00442

Dam : Sullom
FPT:17:00445

TWIN, born 24/01/20

gs: Ballynacanon Big Den (KKW:13:033)

gd: Strathisla (FNV:12:023)

gs: Rookery Reebox (DND:16:00494)

gd: Sullom (FPT:14:00253)

LOT 29G G I Richmond
SULLOM FPT:20:00357
Sire : Sullom Dynamite
FPT:17:00442
Dam : Sullom

FPT:16:00380

TWIN, born 22/01/20
gs: Ballynacanone Big Den (KKW:13:033)
gd: Strathisla (FNV:12:023)
gs: Ballynacanone Back To The Future
(KKW:15:00644)
gd: Sullom (FPT:14:00245)

LOT 29H G I Richmond
SULLOM FPT:20:00358
Sire : Sullom Dynamite
FPT:17:00442
Dam : Sullom

FPT:16:00380

TWIN, born 22/01/20
gs: Ballynacanone Big Den (KKW:13:033)
gd: Strathisla (FNV:12:023)
gs: Ballynacanone Back To The Future
(KKW:15:00644)
gd: Sullom (FPT:14:00245)

LOT 29I G I Richmond
SULLOM FPT:20:00359
Sire : Sullom Dynamite
FPT:17:00442
Dam : Sullom
FPT:17:00425

TWIN, born 01/02/20
gs: Ballynacanone Big Den (KKW:13:033)
gd: Strathisla (FNV:12:023)
gs: Ballynacanone Big Den (KKW:13:033)
gd: Sullom (FPT:13:039)



**MV TEXEL
AGED EWES
LOTS 30 - 31**



LOT 30 Stephen Cobbald

LAVENHAM CSV1802870(2) Born 28/02/2018
Sire: Teiglum Admiral CFT1705038(E) By Teiglum Windfall
Dam: BFE1505037(E) by Plasucha Valentine BFE1404211(E)
Service Sire: Charben Dreamer by Fordafourie AMALERT LAF1700467(E)
Service Details: Served 10th September.

LOT 31 Stephen Cobbald

LAVENHAM CSV1802873(1) Born 26/02/2018
Sire: Knock Ardmore HAK1701205(E) By Tophill Wall St
Dam: FKK1300235(2) by Knock Trojan HAK1200420(E)
Service Sire: Charben Dreamer by Fordafourie Amalert LAF1700467(E)
Service Details: Served 20th October. Ran with ram since.

Service Sires

CHARBEN DREAMER
Born: 09/02/2020

VBC2003778(E1)

Sire: Fordafourie Amalert LAF1700467(E) by Stainton You Bet
Dam: VBC1802967(E2) by Garngour Alabama CJN1704960(E)



MV SHEARLING GIMMERS LOTS 32 - 87



LOT 32 Stephen Cobbald

LAVENHAM CSV1903056(2)

Born 10/02/2019

Sire: Clinterty Yuga Khan BBY1601056(E) by Tophill Wall ST

Dam: CSV1600307(2) by Drumbreddan Wanderer HFI1508056(E)

Service Sire: Fordafourie Deluxe by Fordafourie Bandit LAF1800482(E2)

Service Details: Served 15th September.

LOT 33 Stephen Cobbald

LAVENHAM CSV1903057(2)

Born 10/02/2019

Sire: Clinterty Yuga Khan BBY1601056(E) by Tophill Wall ST

Dam: CSV1400171(2) by Clinterty United I BBY1300512(E)

Service Sire: Rue Wood Denver by Sportsmans Belter BGS1803122(E1)

Service Details: Served 23rd September.

LOT 34 Stephen Cobbald

LAVENHAM CSV1903105(2)

Born 20/02/2019

Sire: Knock Bantastic HAK1801293(1) by Allanfauld Am The Man

Dam: WKM1721202(E) by Clinterty Yuga Khan BBY1601056(E)

Service Sire: Fordafourie Deluxe by Fordafourie Bandit LAF1800482(E2)

Service Details: Served 23rd October, ran with the ram since.

Service Sires

FORDAFOURIE DELUXE

LAF2000571(E1)

Born: 17/02/2020

Sire: Fordafourie Bandit LAF1800482(E2) by Fachell Victor

Dam: MGV1600921(E) by Millar's Windbrook VMG1501215(E)

RUE WOOD DENVER

LWE2000217(E1)

Born: 05/02/2020

Sire: Sportsmans Belter BGS1803122(E1) by Fordafourie Amalert

Dam: LWE1800081(E1) by Anglezarke Uno SSQ1300204(E)

LOT 35 Philip Weaver

EMPIRE WPU1919553(1)

Born 18/02/2019

Sire: Kerryhill Big Yin ABK1800412(E1) by Midlock Yorkie

Dam: WPU1612248(1) by Newbie Mains Winston GLD1501200(2)

Service Sire: Loxley Double Trouble I by New View Buster TWF1800533(1)

Service Details: Served 23rd - 29th October.

LOT 36 Philip Weaver

EMPIRE WPU1919489(2)

Born 17/02/2019

Sire: Alwent Your The One NTA1601199(E) by Alwent Weightman

Dam:WPU1509663(2) by CAMB WELL SCOTT 2ND LTC1100531(E)

Service Sire: Loxley Double Trouble I by New View Buster TWF1800533(1)

Service Details: Served 14th - 22nd October.

LOT 37 Philip Weaver

EMPIRE WPU1919610(1)

Born 19/02/2019

Sire: Crailloch Buster MAE1802264(E1) by Sportsmans Tremendous II

Dam:WPU1612166(2) by Whitehart Value Added HWN1401845(1)

Service Sire: Loxley Double Trouble I by New View Buster TWF1800533(1)

Service Details: Served 14th - 22nd October.

LOT 38 Philip Weaver

EMPIRE WPU1919689(2)

Born 02/03/2019

Sire: Alwent Your The One NTA1601199(E) by Alwent Weightman

Dam:WPU1407490(2) by Cambwell Scott 2ND LTC1100531(E)

Service Sire: Loxley Double Trouble I by New View Buster TWF1800533(1)

Service Details: Served 14th - 22nd October.

LOT 39 Philip Weaver

EMPIRE WPU1919171(3)

Born 11/03/2019

Sire: Kerryhill Big Yin ABK1800412(E1) by Midlock Yorkie

Dam:WPU1509851(2) by Llegodig Samson OLL1100187(2)

Service Sire: Loxley Double Trouble I by New View Buster TWF1800533(1)

Service Details: Served 23rd - 29th October.

LOT 40 Philip Weaver

EMPIRE WPU1919667(1)

Born 21/02/2019

Sire: Crailloch Buster MAE1802264(E1) by Sportsmans Tremendous II

Dam:WPU1714500(2) by Blackadder Well Hung HNQ1501040(2)

Service Sire: Loxley Double Trouble I by New View Buster TWF1800533(1)

Service Details: Served 14th - 22nd October.

LOT 41 Philip Weaver

EMPIRE WPU1919235(2)

Born 29/03/2019

Sire: Kerryhill Big Yin ABK1800412(E1) by Midlock Yorkie

Dam:WPU1509688(3) by Knock Talisman HAK1200422(E)

Service Sire: Loxley Double Trouble I by New View Buster TWF1800533(1)

Service Details: Served 14th - 22nd October.

LOT 42 Philip Weaver

EMPIRE WPU1919173(3)

Born 11/03/2019

Sire: Kerryhill Big Yin ABK1800412(E1) by Midlock Yorkie

Dam:WPU1509851(2) by Llegodig Samson OLL1100187(2)

Service Sire: Loxley Double Trouble I by New View Buster TWF1800533(1)

Service Details: Served 14th - 22nd October.

Service Sires

Loxley Double Trouble I

NJL2000302(1)

Born 13/02/2020

Sire: New View Buster TWF1800533(1) by Tophill Wall St

Dam: NJL1600103(2) by Milnbank Vilanova LYM1401325(E)

LOT 43 Messrs Frank Henry Chave & Son

PEACEHAY CFP1902176(2)

Born 23/02/2019

Sire: Auldhouseburn Big Bob BYZ1820669(E1) by Sportsmans A Star

Dam: CFP1701693(2) by Clarks Wizard DCX1504141(E)

Service Sire: Kaker Mill Warrior By Stainton Vigilante WPS1400590(E)

Service Details: Served 3rd October. G. Dam was 2nd Aged Ewe at Devon County Show.

LOT 44 Messrs Frank Henry Chave & Son

PEACEHAY CFP1902222(1)

Born 24/02/2019

Sire: Auldhouseburn Big Bob BYZ1820669(E1) by Sportsmans A Star

Dam: CFP1701755(1) by Peacehay Untouchable CFP1300710(E)

Service Sire: Kaker Mill Warrior by Stainton Vigilante WPS1400590(E)

Service Details: Served 29th October. Dams maternal sister bred 3,500gns Peacehay At Your Service.

LOT 45 Messrs Frank Henry Chave & Son

PEACEHAY CFP1902200(3)

Born 23/02/2019

Sire: Clarks Wizard DCX1504141(E) by Springwell Ulsterboy

Dam: CFP1200177(1) by Scolton Panther RWS091007(2)

Service Sire: Kaker Mill Warrior by Stainton Vigilante WPS1400590(E)

Service Details: Served 30th October. Brother sold for 4,800gns P. Your The Boy.

LOT 46 Messrs Frank Henry Chave & Son

PEACEHAY CFP1902112(3)

Born 18/02/2019

Sire: Clarks Wizard DCX1504141(E) by Springwell Ulsterboy

Dam: CFP1501201(2) by Peacehay Untouchable CFP1300710(E)

Service Sire: Dalwyne Donkey Kong by Midcombe Brigadier Moe1800266(E1)

Service Details: Served 26th October. Sire Clarks Wizard sold sons to 12,000gns.

LOT 47 Messrs Frank Henry Chave & Son

PEACEHAY CFP1902158(3)

Born 22/02/2019

Sire: Peacehay Untouchable CFP1300710(E) by Allanfauld Rockafella

Dam: CFP1400987(1) by Sheecho Tardis BRQ1200178(1)

Service Sire: Tullagh Dizzee Rascal by Ballynahone Cantona HBR1901245(2)

Service Details: Served 26th October. Same maternal line as 3,200gns P. Block Buster.

LOT 48 Messrs Frank Henry Chave & Son

PEACEHAY CFP1902114(2)

Born 19/02/2019

Sire: Peacehay Untouchable CFP1300710(E) by Allanfauld Rockafella

Dam: CFP1601549(2) by Sheecho Tardis BRQ1200178(1)

Service Sire: Tullagh Dizzee Rascal by Ballynahone Cantona HBR1901245(2)

Service Details: Served 8th October. Sire Peacehay Untouchable sold sons to 4,000gns.

LOT 49 Messrs Frank Henry Chave & Son

PEACEHAY CFP1902297(2)

Born 24/05/2019

Sire: Clarks Wizard DCX1504141(E) by Springwell Ulsterboy

Dam:CFP1200159(2) by Scolton Panther RWS091007(2)

Service Sire: Kaker Mill Warrior by Stainton Vigilante WPS1400590(E)

Service Details: Served 1st October. Sister bred 1,900gns Peacehay Cutting Edge.

LOT 50 Messrs Frank Henry Chave & Son

PEACEHAY CFP1902262(2)

Born 27/02/2019

Sire: Peacehay Untouchable CFP1300710(E) by Allanfauld Rockafella

Dam:CFP1200139(3) by Scolton Panther RWS091007(2)

Service Sire: Tullagh Dizzee Rascal by Ballynahone Cantona HBR1901245(2)

Service Details: Served 26th October. Peacehay Untouchable sold sons to 4,000gns.

Service Sires

KAKER MILL WARRIOR

RBO1500066(E)

Born: 04/02/2015

Sire: Stainton Vigilante WPS1400590(E) by Anglezarke Uno

Dam:RBO1300204(E) by Hilltop Predator PKH090555(3)

DALWYNE DONKEY KONG

DOT2013622(E1)

Born: 07/02/2020

Sire: Midcombe Brigadier MOE1800266(E1) by Teiglum Younggun

Dam:DOT1810746(E1) by Ettrick Avatar GGH1707062(E)

TULLAGH DIZZEE RASCAL

CJT2002008(E1)

Born: 09/02/2020

Sire: Ballynahone Cantona HBR1901245(2) by Clarks Bolt

Dam:CJT1801706(E2) by Teiglum Younggun CFT1604569(E)

LOT 51 Messrs R & B Smith

SLAPTON HBS1907799(3)

Born 25/02/2019

Sire: Blackadder Well Hung HNQ1501040(2) by Harene Voldemort

Dam:HBS1402644(2) by Scolton Top Spec RWS1200243(2)

Service Sire: Auldhouseburn Big Bob by Sportsmans A Star BGS1702642(E)

Service Details: Al'd and ran with the ram since. Scan details available at time of sale.

LOT 52 Messrs R & B Smith

SLAPTON HBS1907771(2)

Born 24/02/2019

Sire: Coilingel Warlord CCD1500331(1) by Cambwell Urbane

Dam:HBS1604411(3) by Forkins Van Gough GAF1401119(1)

Service Sire: Auldhouseburn Big Bob by Sportsmans A Star BGS1702642(E)

Service Details: Al'd and ran with the ram since. Scan details available at time of sale.

LOT 53 Messrs R & B Smith

SLAPTON HBS1907794(1)

Born 25/02/2019

Sire: Caereinion Ammunition PEC1700525(E) by Kimbolton Venturer

Dam: HBS1402693(2) by Scolton Top Spec RWS1200243(2)

Service Sire: Auldhouseburn Big Bob by Sportsmans A Star BGS1702642(E)

Service Details: AI'd and ran with the ram since. Scan details available at time of sale.

LOT 54 Messrs R & B Smith

SLAPTON HBS1907772(2)

Born 24/02/2019

Sire: Cooulingel Warlord CCD1500331(1) by Cambwell Urbane

Dam: HBS1604411(3) by Forkins Van Gough GAF1401119(1)

Service Sire: Auldhouseburn Big Bob by Sportsmans A Star BGS1702642(E)

Service Details: AI'd and ran with the ram since. Scan details available at time of sale.

LOT 55 Messrs R & B Smith

SLAPTON HBS1907810(2)

Born 25/02/2019

Sire: Caereinion Ammunition PEC1700525(E) by Kimbolton Venturer

Dam: HBS1705598(3) by Cooulingel Warlord CCD1500331(1)

Service Sire: Auldhouseburn Big Bob by Sportsmans A Star BGS1702642(E)

Service Details: AI'd and ran with the ram since. Scan details available at time of sale.

Service Sires

AULDHOUSEBURN BIG BOB

BYZ1820669(E1)

Born: 01/02/2018

Sire: Sportsmans A Star BGS1702642(E)

Dam: BYZ1410849(1) by Strathbogie Untouchable IJS1300280(E)

LOT 56 Philip Weaver

EMPIRE WPU1919604(1)

Born 19/02/2019

Sire: Crailloch Buster MAE1802264(E1) by Sportsmans Tremendous II

Dam: WPU1612167(2) by Whitehart Value Added HWN1401845(1)

Service Sire: Loxley Double Trouble I by New View Buster TWF1800533(1)

Service Details: Served 23rd - 29th October.

LOT 57 Philip Weaver

EMPIRE WPU1919497(2)

Born 17/02/2019

Sire: Alwent Your The One NTA1601199(E) by Alwent Weightman

Dam: WPU1714501(2) by Blackadder Well Hung HNQ1501040(2)

Service Sire: Loxley Double Trouble I by New View Buster TWF1800533(1)

Service Details: Served 14th - 22nd October.

LOT 58 Philip Weaver

EMPIRE WPU1919186(3)

Born 13/03/2019

Sire: Kerryhill Big Yin ABK1800412(E1) by Midlock Yorkie

Dam: WPU1612234(3) by Cambwell Scott 2nd LTC1100531(E)

Service Sire: Loxley Double Trouble I by New View Buster TWF1800533(1)

Service Details: Served 23rd - 29th October.

LOT 59 Philip Weaver

EMPIRE WPU1919541(1)

Born 18/02/2019

Sire: Alwent Your The One NTA1601199(E) by Alwent Weightman

Dam:WPU1714451(2) by Cambwell Scott 2nd LTC1100531(E)

Service Sire: Loxley Double Trouble I by New View Buster TWF1800533(1)

Service Details: Served 23rd - 29th October.

Service Sires

LOXLEY DOUBLE TROUBLE I

NJL2000302(1)

Born: 13/02/2020

Sire: New View Buster TWF1800533(1) by Tophill Wall ST

Dam:NJL1600103(2) by Milnbank Vilanova LYM1401325(E)

LOT 60 Messrs Frank Henry Chave & Son

PEACEHAY CFP1902300(1)

Born 30/06/2019

Sire: Auldhouseburn Big Bob BYZ1820669(E1) by Sportsmans A Star

Dam:CFP1601465(1) by Peacehay Untouchable CFP1300710(E)

Service Sire: Tullagh Dizzee Rascal by Ballynahone Cantona HBR1901245(2)

Service Details: Served 21st October. Dams brother sold for 4,000gns.

LOT 61 Messrs Frank Henry Chave & Son

PEACEHAY CFP1902287(2)

Born 20/04/2019

Sire: Clarks Wizard DCX1504141(E) by Springwell Ulsterboy

Dam:CFP1300775(1) by Scolton Panther RWS091007(2)

Service Sire: Kaker Mill Warrior by Stainton Vigilante WPS1400590(E)

Service Details: Served 6th October. Same maternal line as 2,600gns P. Times Square.

LOT 62 Messrs Frank Henry Chave & Son

PEACEHAY CFP1902216(1)

Born 24/02/2019

Sire: Clarks Wizard DCX1504141(E) by Springwell Ulsterboy

Dam:CFP1501274(2) by Peacehay Untouchable CFP1300710(E)

Service Sire: Tullagh Dizzee Rascal by Ballynahone Cantona HBR1901245(2)

Service Details: Served 19th October. Dams sister was 2nd at Devon County Show.

LOT 63 Messrs Frank Henry Chave & Son

PEACEHAY CFP1902164(2)

Born 22/02/2019

Sire: Auldhouseburn Big Bob BYZ1820669(E1) by Sportsmans A Star

Dam:CFP1601479(E) by Clarks Wizard DCX1504141(E)

Service Sire: Kaker Mill Warrior by Stainton Vigilante WPS1400590(E)

Service Details: Served 5th October. Dam is sister to 4,800gns P. Your The Boy.

LOT 64 Messrs Frank Henry Chave & Son

PEACEHAY CFP1902146(2)

Born 21/02/2019

Sire: Peacehay Untouchable CFP1300710(E) by Allanfauld Rockafella

Dam:CFP1601451(E) by Sheeoch Tardis BRQ1200178(1)

Service Sire: Kaker Mill Warrior by Stainton Vigilante WPS1400590(E)

Service Details: Served 7th October. Same maternal line as 4,000gns P. Big Burn.

LOT 65 Messrs Frank Henry Chave & Son

PEACEHAY CFP1902188(2) Born 23/02/2019
Sire: Peacehay Untouchable CFP1300710(E) by Allanfauld Rockafella
Dam:CFP1300725(1) by Scolton Panther RWS091007(2)
Service Sire: Tullagh Dizzee Rascal by Ballynahone Cantona HBR1901245(2)
Service Details: Served 9th October. Same maternal line as 23,000gns and 5,000gns.

LOT 66 Messrs Frank Henry Chave & Son

PEACEHAY CFP1902136(2) Born 21/02/2019
Sire: Auldhouseburn Big Bob BYZ1820669(E1) by Sportsmans A Star
Dam:CFP1701636(3) by Clarks Wizard DCX1504141(E)
Service Sire: Tullagh Dizzee Rascal by Ballynahone Cantona HBR1901245(2)
Service Details: Served 8th October. Dam is sister to 4,800gns P. Your The Boy.

LOT 67 Messrs Frank Henry Chave & Son

PEACEHAY CFP1902151(2) Born 22/02/2019
Sire: Clarks Wizard DCX1504141(E) by Springwell Ulsterboy
Dam:CFP1401027(1) by Fachell Outlook MIF08972(2)
Service Sire: Kaker Mill Warrior by Stainton Vigilante WPS1400590(E)
Service Details: Served 29th October. Same maternal line as 12,000gns P. Blaze of Glory.

Service Sires

TULLAGH DIZZEE RASCAL **CJT2002008(E1)**
Born: 09/02/2020
Sire: Ballynahone Cantona HBR1901245(2) by Clarks Bolt
Dam:CJT1801706(E2) by Teiglum Younggun CFT1604569(E)

KAKER MILL WARRIOR **RBO1500066(E)**
Born: 04/02/2015
Sire: Stainton Vigilante WPS1400590(E) by Anglezarke Uno
Dam:RBO1300204(E) by Hilltop Predator PKH090555(3)

LOT 82 Jennifer Susan Lodge

HEYWORTH LODGE LSH1900725(E1) Born 16/02/2019
Sire: Sportsmans Tremendous II BGS1200471(E) by Milnbank Special One
Dam:LSH1700591(E) by Alwent Your The One NTA1601199(E)

EBV	Litter Sz	8 Wk Wgt	Maternal	Scan Wgt	Musc Dpth	Fat Dpth	CT Gigot Musc	Index	Ranking
	0.08	2.32kgs	-0.50kgs	5.84kgs	0.01mm	0.12mm	0.21mm	216	TOP 10%
Accuracy	66%	78%	71%	71%	76%	78%	32%	73%	

Service Sire: Milnbank Daytona By Kingspark Bentley VFK1801508(E1)
Service Details: Al'd 22nd September. Scanning results available on the day of sale.

LOT 83 Jennifer Susan Lodge**HEYWORTH LODGE LSH1900722(2)**

Born 11/02/2019

Sire: Scotsman Avicii XSS1700094(E) by Strathbogie Terminator

Dam: SRY1701713(E) by Halbeath Woody ONH1500312(2)

EBV	Litter Sz	8 Wk Wgt	Maternal	Scan Wgt	Musc Dpth	Fat Dpth	CT Gigot Musc	Index	Ranking
	0.04	2.28kgs	-0.07kgs	6.18kgs	- 0.96mm	- 0.95mm	-0.11mm	164	AVG
Accuracy	61%	73%	60%	61%	69%	72%	14%	65%	

Service Sire: Milnbank Daytona by Kingspark Bentley VFK1801508(E1)

Service Details: Al'd 22nd September. Scanning results available on the day of sale.

LOT 84 Jennifer Susan Lodge**HEYWORTH LODGE LSH1900760(1)**

Born 20/02/2019

Sire: Milnbank Ak Magic LYM1702567(1) by Strathbogie Yes Sir

Dam: GAF1401108(E) by Oberstown Usain Bolt E.PFI1300026(0)

EBV	Litter Sz	8 Wk Wgt	Maternal	Scan Wgt	Musc Dpth	Fat Dpth	CT Gigot Musc	Index	Ranking
	0.04	1.83kgs	-0.27kgs	4.95kgs	0.61mm	0.00mm	-0.74mm	179	AVG
Accuracy	63%	77%	69%	69%	75%	77%	26%	72%	

Service Sire: Milnbank Daytona by Kingspark Bentley VFK1801508(E1)

Service Details: Al'd 22nd September. Scanning results available on the day of sale.

LOT 85 Jennifer Susan Lodge**HEYWORTH LODGE LSH1900727(2)**

Born 16/02/2019

Sire: Sportsmans Tremendous II BGS1200471(E) by Milnbank Special One

Dam: LSH1700587(1) by Alwent Your The One NTA1601199(E)

EBV	Litter Sz	8 Wk Wgt	Maternal	Scan Wgt	Musc Dpth	Fat Dpth	CT Gigot Musc	Index	Ranking
	0.09	1.35kgs	-0.13kgs	3.58kgs	- 0.45mm	- 0.64mm	0.65mm	150	AVG
Accuracy	66%	78%	70%	70%	76%	77%	33%	73%	

Service Sire: Milnbank Daytona By Kingspark Bentley VFK1801508(E1)

Service Details: Al'd 22nd September. Scanning results available on the day of sale.

LOT 86 Jennifer Susan Lodge

HEYWORTH LODGE LSH1900794(2) Born 25/03/2019
Sire: Moseley Banjo LKL1800070(2) by Milnbank Ak Magic
Dam:LKL1700052(2) by Alwent Your The One NTA1601199(E)

EBV	Litter Sz	8 Wk Wgt	Maternal	Scan Wgt	Musc Dpth	Fat Dpth	CT Gigot Musc	Index	Ranking
	0.12	2.64kgs	0.32kgs	6.79kgs	0.95mm	-0.14mm	-0.01mm	240	TOP 5%
Accuracy	52%	75%	63%	63%	71%	73%	22%	67%	

Service Sire: Milnbank Daytona by Kingspark Bentley VFK1801508(E1)
Service Details: Al'd 22nd September. Scanning results available on the day of sale.

Service Sires

MILNBANK DAYTONA **LYM2003871(E1)**
Born: 19/02/2020
Sire: Kingspark Bentley VFK1801508(E1) by Eden Valley Wiz Kid
Dam:LYM1803018(E1) by Greenstar Alfie Imp.LGF1700001(0)

LOT 87 Luke Lodge

MOSELEY LKL1900076(E1) Born 18/02/2019
Sire: Sportsmans Tremendous II BGS1200471(E) by Milnbank Special One
Dam:SSX1500382(E) by Stainton Vandal WPS1400656(E)

EBV	Litter Sz	8 Wk Wgt	Maternal	Scan Wgt	Musc Dpth	Fat Dpth	CT Gigot Musc	Index	Ranking
	0.01	2.45kgs	-1.13kgs	5.56kgs	0.36mm	0.82mm	1.35mm	193	TOP 25%
Accuracy	67%	79%	72%	72%	77%	78%	29%	74%	

Service Sire: Milnbank Daytona by Kingspark Bentley VFK1801508(E1)
Service Details: Al'd 22nd September. Scanning results available on day of sale

Service Sires

MILNBANK DAYTONA **LYM2003871(E1)**
Born: 19/02/2020
Sire: KINGSPARK BENTLEY VFK1801508(E1) by EDEN VALLEY WIZ KID
Dam:LYM1803018(E1) by GREENSTAR ALFIE IMP.LGF1700001(0)



MV EWE LAMBS LOTS 68 - 81



LOT 68 Mr Henry Ashley

LINCS AHL2001631(2)

Born 02/02/2020

Sire: Forkins Chief GAF1902405(E2) by Clarks Bolt

Dam: AHL1801385(2) by Douganhill Young Gun GCK1609076(E)

LOT 69 Mr Henry Ashley

LINCS AHL2001701(2)

Born 28/02/2020

Sire: Forkins Chief GAF1902405(E2) by Clarks Bolt

Dam: AHL1400749(1) by Sportsmans UFO BGS1300819(E)

LOT 70 Mr Henry Ashley

LINCS AHL2001704(2)

Born 02/03/2020

Sire: FORKINS BULLET PROOF GAF1802229(E1) by SCOTSMAN ACE

Dam: AHL1701230(1) by SPORTSMANS YAMAHA BGS1602187(E)

LOT 71 Mr Jeremy Theyer

CHEDWORTH THX2000102(E2)

Born 06/03/2020

Sire: Plasucha Carlsberg BFE1909274(E1) by Plasucha All Star

Dam: RKS1801430(1) by Scotsman Armageddon XSS1700099(E)

EBV	Litter Sz	8 Wk Wgt	Maternal	Scan Wgt	Musc Dpth	Fat Dpth	CT Gigot Musc	Index	Ranking
	0.06	1.82kgs	-0.36kgs	4.50kgs	- 1.16mm	- 0.60mm	0.47mm	133	BTM 25%
Accuracy	51%	77%	67%	67%	74%	76%	11%	71%	

Plasucha Carlsberg £17k 2019, top 25%

LOT 72 Mr Jeremy Theyer

CHEDWORTH THX2000132(E2)

Born 09/03/2020

Sire: Plasucha Carlsberg BFE1909274(E1) by Plasucha All Star

Dam: RKS1801430(1) by Scotsman Armageddon XSS1700099(E)

EBV	Litter Sz	8 Wk Wgt	Maternal	Scan Wgt	Musc Dpth	Fat Dpth	CT Gigot Musc	Index	Ranking
	0.06	2.18kgs	-0.36kgs	5.45kgs	- 1.35mm	- 0.68mm	0.47mm	144	BTM 25%
Accuracy	51%	77%	67%	67%	74%	76%	11%	71%	

Plasucha Carlsberg £17k 2019, top 25%

LOT 73 Mr Jeremy Theyer**CHEDWORTH THX2000116(E1)**

Born 08/03/2020

Sire: Plasucha Carlsberg BFE1909274(E1) by Plasucha All Star

Dam:RKS1801430(1) by Scotsman Armageddon XSS1700099(E)

EBV	Litter Sz	8 Wk Wgt	Maternal	Scan Wgt	Musc Dpth	Fat Dpth	CT Gigot Musc	Index	Ranking
	0.06	2.60kgs	-0.36kgs	6.58kgs	- 0.79mm	- 0.40mm	0.47mm	186	TOP 25%
Accuracy	51%	77%	67%	67%	74%	76%	11%	71%	

Plasucha Carlsberg £17k 2019, top 25%

LOT 74 Mr Jeremy Theyer**CHEDWORTH THX2000114(E2)**

Born 08/03/2020

Sire: Ynystoddeb Coron Aur JNN1903559(E1) by Plasucha All Star

Dam:KJM1807516(1) by Ettrick Ace Of Spades GGH1707081(E)

EBV	Litter Sz	8 Wk Wgt	Maternal	Scan Wgt	Musc Dpth	Fat Dpth	CT Gigot Musc	Index	Ranking
	0.07	1.94kgs	-0.39kgs	5.00kgs	0.14mm	- 0.47mm	0.73mm	183	TOP 25%
Accuracy	54%	76%	66%	66%	73%	75%	19%	70%	

CAP Gold £9K Wales International champion ram 2019, top 25% ewe bred smart ewe lambs

LOT 75 Mr Jeremy Theyer**CHEDWORTH THX2000111(E2)**

Born 10/03/2020

Sire: Ynystoddeb Coron Aur JNN1903559(E1) by Plasucha All Star

Dam:KJM1807516(1) by Ettrick Ace Of Spades GGH1707081(E)

EBV	Litter Sz	8 Wk Wgt	Maternal	Scan Wgt	Musc Dpth	Fat Dpth	CT Gigot Musc	Index	Ranking
	0.07	2.25kgs	-0.39kgs	5.84kgs	- 0.67mm	- 0.46mm	0.73mm	177	AVG
Accuracy	54%	76%	66%	66%	74%	76%	19%	70%	

CAP Gold £9K

LOT 76 Mr Jeremy Theyer**CHEDWORTH THX2000155(2)**

Born 06/04/2020

Sire: Plasucha Corker BFE1909304(E1) by Mullan Awesome

Dam: BFE1707057(E) by Knock Yankee HAK1601045(3)

EBV	Litter Sz	8 Wk Wgt	Maternal	Scan Wgt	Musc Dpth	Fat Dpth	CT Gigot Musc	Index	Ranking
	0.10	2.92kgs	-0.05kgs	7.00kgs	0.57mm	0.49mm	1.04mm	220	TOP 10%
Accuracy	50%	59%	54%	54%	57%	58%	17%	55%	

Plasucha Corker, very easy fleshing ram, sold offspring for £20K, top 10% natural reared lamb

LOT 77 K M & C Parker**WYREBECK PKE2000498(1)**

Born 02/04/2020

Sire: Milnbank Ace Of Spades LYM1702458(E) by Halbeath Vip

Dam: PKE1800376(1) by Knock Yardsman HAK1601070(E)

Dam 1st prize ewe lamb at Bury Show 2018 and a member of the 1st prize medium flock 2019 NWTBC Flock competition.

LOT 78 K M & C Parker**WYREBECK PKE2000485(3)**

Born 09/03/2020

Sire: Milnbank Ace Of Spades LYM1702458(E) by Halbeath Vip

Dam: LYM1803232(E2) by Holylee Acrobat PDV1710974(E)

Dam is a tremendous Milbank ewe. This lamb has character and presence, a favorite in the flock.

LOT 79 K M & C Parker**WYREBECK PKE2000460(2)**

Born 11/02/2020

Sire: Knockem Cavalier NIC1912255(1) by Midlock Ali Baa Baa

Dam: MGV1500785(2) by Deveronvale Viceroy MGV1400695(1)

G. Dam was a Beauty Sheep with excellent conformation.

LOT 80 K M & C Parker**WYREBECK PKE2000483(2)**

Born 03/03/2020

Sire: Milnbank Ace Of Spades LYM1702458(E) by Halbeath VIP

Dam: PKE1700337(2) by Strathbogie Yes Sir IJS1600754(E)

Goes back to a 9000gns ewe lamb from Clinterty.

LOT 81 K M & C Parker**WYREBECK PKE2000489(2)**

Born 11/03/2020

Sire: Milnbank Ace Of Spades LYM1702458(E) by Halbeath VIP

Dam: LYM1803113(E2) by Holylee Acrobat PDV1710974(E)

Sire was champion stock ram 2017 NWTBC Flock competition and reserve champion ram 2019. He has won numerous 1st prizes and championships at shows.



**MV BELTEX
AGED EWES
LOTS 91 - 96**



LOT 91 A Wright & Son

BROTHERTOFT CLARA FVF.C003 (UK 149394 00213)

SINGLE

25/02/2017

Sire : Dooley Affinity ET
(DOO.A014)

gs: Dooley Malik (DOO.M014)

gd: Beatris V/D Drie Musschen (4220.0269)

Dam : Pentland ET
(GCB.A145)

gs: Broxty Wishful Thinking ET (JTB.W002)

gd: Pentland Pacific ET (GCB.P026)

Seller Comments: Al'd 9th September to Glantre Elliot MHO.E007.

LOT 92 Wright & Son

BROTHERTOFT CINDERELLA FVF.C037 (UK 149394 00247)

TWIN

12/03/2017

Sire : Jewitt Awesome Wild One ET
(HCJ.A003)

gs: Newton Des Quatres Vents (8116.2565)

gd: Jewitt R&B Show Stopper ET (HCJ.R048)

Dam : Dooley Tasha
(DOO.T049)

gs: (4098.0240)

gd: V/D Duvels Vleeskupe (3103.0516)

Seller Comments: Al'd 9th September to Glantre Elliot MHO.E007.

LOT 93 Wright & Son

CORRA BLUEBELL GFC.B006 (UK582558)

TWIN

05/03/2016

Breeder : Mr G Forsyth

Sire : Broxty Supreme ET
(JTB.S011)

gs: Dooley Napal (DOO.N768)

gd: Rampson Niagara Falls ET (JTB.N4820)

Dam : Corra Rhianna
(GFC.R683)

gs: Calla Killer (ABC.K607)

gd: Corra Nutty ET (GFC.N794)

Seller Comments: Al'd 9th September to Bodoney Ecstasic JAM.E038.

LOT 94 Wright & Son

CORRA BAILEY ET GFC.B019 (UK582558)

SINGLE-ET

28/01/2016

Breeder : Mr G Forsyth

Sire : Broxty Supreme ET
(JTB.S011)

gs: Dooley Napal (DOO.N768)

gd: Rampson Niagara Falls ET (JTB.N4820)

Dam : Corra Susan
(GFC.S011)

gs: Corra Ronaldo ET (GFC.R713)

gd: Corra Petula ET (GFC.P048)

Seller Comments: Al'd 9th September to Bodoney Ecstasic JAM.E038.

LOT 95 A Wright & Son (Brothertoft)
DOOLEY WEALTH DOO.W074 (UK171698)

TWIN 19/02/2014
Breeder : Mr David Thornley
Sire : Jef V/D Drie Musschen (4220.0168) **gs:** (5297.0385)
gd: Esa V/D Drie Musschen (3023/0/2893)
Dam : Dooley Paloma (DOO.P073) **gs:** The Sub - HERKUL V/D VOSSEBERG (3050/0/5725)
gd: Dun-Mor Greta (CDD.G012)

Seller Comments: AI'd 9th September to Withy Trees Eric AJW.E030.

LOT 96 Wright & Son
CORRA ADELAIDE ET GFC.A049 (UK582558)

SINGLE-ET 29/01/2015
Breeder : Mr G Forsyth
Sire : Wern Sycharth ET (TYN.S248) **gs:** Airyolland Kingsize (ARY.K013)
gd: Brickrow Hairtoday (JWC.H107)
Dam : Corra Reflection ET (GFC.R751) **gs:** Beachy Perfection ET (JJB.P001)
gd: Corra Nibble Dibble ET (GFC.N810)

Seller Comments: AI'd 9th September to Withy Trees Eric AJW.E03.



MV SHEARLING
GIMMERS
LOTS 97 - 101



LOT 97 Mr E D Jones
MERTON HALL EASY AS EWE EDJ.E722 (UK 220183)

TWIN 07/04/2019
Sire : Munch Conker ET (XHM.C030) **gs:** Clary Wheeler Dealer ET (COC.W024)
gd: Munch Wild One ET (XHM.W012)
Dam : Dooley Collete ET (DOO.C002) **gs:** Clovis V/h Groentenhof (3000/0/0294)
gd: Airyolland As Easy As ET (ARY.A123)

Seller Comments: Served 18/10/20 by Dooley Demetrius DOO.D1591, Reserve Champion Worcester 2019.

LOT 98 Mr E D Jones
MERTON HALL EREMURUS EDJ.E697 (UK 220183)

TWIN 02/03/2019
Sire : Glenpark Dagger ET (KSP.D009) **gs:** Clary Chief ET (COC.C015)
gd: Callacrag Angel (ABC.A006)
Dam : Orkney Soloist ET (CBA.S1088) **gs:** Forglen ET (PK.N648)
gd: Orkney Naomi (CBA.N1712)

Seller Comments: Served 18/10/20 by Dooley Demetrius DOO.D1591, Reserve Champion Worcester 2019.

LOT 99 Mr E D Jones

MERTON HALL EPILOBIUM EDJ.E664 (UK 220183)

SINGLE

20/02/2019

Sire : Glenpark Dagger ET
(KSP.D009)

gs: Clary Chief ET (COC.C015)

gd: Callacrag Angel (ABC.A006)

Dam : Merton Hall The Hedgehog
(EDJ.T110)

gs: Trannon Shadow Boxer ET (HGT.S002)

gd: Merton Hall Rudbekia (EDJ.R00059)

Seller Comments: Served 16/10/20 by Dooley Demetrius DOO.D1591, Reserve Champion Worcester 2019.

Lot 100 Mr E D Jones (Merton Hall)

MERTON HALL E-4-ELLA ET EDJ.E658 (UK 220183)

SINGLE-ET

09/01/2019

Sire : Merton Hall Chop
(EDJ.C377)

gs: Merton Hall A By Gum (EDJ.A301)

gd: Beechknowe Rita (RLM.R015)

Dam : Munreary Beginning ET
(PLJ.B015)

gs: Skiddaw View Trapper (JCL.T014)

gd: Dergview ET (ALD.N9015)

Seller Comments: Served 30/09/20 by Broughton Dalbeatie DSB.D106. Has been flushed. 3rd Prize Ewe Lamb 2019 at Rutland & Staffordshire Shows.

LOT 101 Claire Alexandra Morris (Clarison)

CLARISON ELLE CLA.E004 (UK 201651)

SINGLE

27/01/2019

Sire : Matt's Wazza
(MAT.W062)

gs: Pentland Showman ET (GCB.S015)

gd: Woodies Sunkist ET (WOO.S033)

Dam : Clarison Caledonia
(CLA.C013)

gs: Dooley Amazing ET (DOO.A008)

gd: Headlind Avonlady (ASJ.A042)

Seller Comments: In Lamb to Viril De Nobelhay (Belgian Import) Served 27/09/2020.



**MV EWE
LAMBS
LOTS 102 - 117**



LOT 102 R & R Sharp

BELVOIR VIEW FIRE DESIRE ET RSS.F001 (UK0207746/01916)

SINGLE-ET

23/01/2020

Sire : Belvoir View Diamond Flame
(RSS.D034)

gs: Airyolland Banzai (ARY.B190)

gd: Belvoir View Alexis (RSS.A007)

Dam : Belvoir View Desire ET
(RSS.D025)

gs: Belvoir View Apple Jack ET (RSS.A016)

gd: Corra Agnes ET (GFC.A068)

LOT 103 R & R Sharp**BELVOIR VIEW FANCY CIDER ET RSS.F009 (UK0207746/01924)**

SINGLE-ET

29/01/2020

Sire : Belvoir View Apple Jack ET
(RSS.A016)**gs:** Airyolland Galliano (ARY.G09)
gd: Belvoir View Stella ET (RSS.S350)**Dam :** Corra Agnes ET
(GFC.A068)**gs:** Wern Sycharth ET (TYN.S248)
gd: Corra Rosabella (GFC.R704)**LOT 104 R & R Sharp (Belvoir View)****BELVOIR VIEW FORTRESS ET RSS.F016 (UK0207746/01931)**

SINGLE-ET

30/01/2020

Sire : Callacrag Cowboy
(ABC.C014)**gs:** Hackney Braveheart ET (TIP.B759)
gd: Callacrag Aileen ET (ABC.A009)**Dam :** Belvoir View Duchess ET
(RSS.D006)**gs:** Belvoir View Apple Jack ET (RSS.A016)
gd: Corra Agnes ET (GFC.A068)**LOT 105 R & R Sharp****BELVOIR VIEW FERRIS WHEEL ET RSS.F008 (UK0207746/01923)**

SINGLE-ET

29/01/2020

Sire : Callacrag Cowboy
(ABC.C014)**gs:** Hackney Braveheart ET (TIP.B759)
gd: Callacrag Aileen ET (ABC.A009)**Dam :** Jewitt Dream On ET
(HCJ.D001)**gs:** Kingledores Churchill ET (KDS.C046)
gd: Jewitt Black Spot ET (HCJ.B004)**LOT 106 V & G Bowring****WINDMILL FABLE VGB.F011 (UK0142091/00883)**

SINGLE

18/02/2020

Sire : Matt's Dancer ET
(MAT.D010)**gs:** Murrays Code ET (MRW.C017)
gd: Matt's Archangel ET (MAT.A006)**Dam :** Windmill Cleo
(VGB.C037)**gs:** Withy Trees Archibold (AJW.A018)
gd: Beachy Winnie (JJB.W047)

Sellers comments: Natural lambs, done naturally.

LOT 107 V & G Bowring (Windmill)**WINDMILL FAVOURITE VGB.F031 (UK0142091/00903)**

SINGLE

05/03/2020

Sire : Matt's Draygon ET
(MAT.D117)**gs:** Hackney Corker ET (TIP.C1336)
gd: Matt's Www. (MAT.W084)**Dam :** Rathbone Bex
(RAV.B053)**gs:** Holmebeck Tonto ET (PAM.T032)
gd: Rathbone Sunflower (RAV.S012)

Sellers comments: Natural lambs, done naturally.

LOT 108 V & G Bowring**WINDMILL FOREVER FREE VGB.F027 (UK0142091/00899)**

TWIN

26/02/2020

Sire : Matt's Draygon ET
(MAT.D117)**gs:** Hackney Corker ET (TIP.C1336)
gd: Matt's Www. (MAT.W084)**Dam :** Windmill Cruella
(VGB.C036)**gs:** Corbelly Tight Ass ET (CAM.T015)
gd: Windmill Angelic (VGB.A012)

Sellers comments: Natural lambs, done naturally.

LOT 109 V & G Bowring**WINDMILL FLO VGB.F016 (UK0142091/00888)**

TWIN 20/02/2020

Sire : Bronic Ego ET **gs:** Artnagullion Bull (LIZ.B076)
(ORM.E013) **gd:** Curwen Hill Amazing (DRT.A007)
Dam : Windmill Angelic **gs:** Airyolland Nailer (ARY.N6293)
(VGB.A012) **gd:** Tercrosset Talulla (JWT.T011)

Seller Comments: Twin to lot 110.

Sellers comments: Natural lambs, done naturally.

LOT 110 V & G Bowring**WINDMILL FLO JO VGB.F017 (UK0142091/00889)**

TWIN 20/02/2020

Sire : Bronic Ego ET **gs:** Artnagullion Bull (LIZ.B076)
(ORM.E013) **gd:** Curwen Hill Amazing (DRT.A007)
Dam : Windmill Angelic **gs:** Airyolland Nailer (ARY.N6293)
(VGB.A012) **gd:** Tercrosset Talulla (JWT.T011)

Seller Comments: Twin to lot 109.

Sellers comments: Natural lambs, done naturally.

LOT 111 Mr E D Jones**MERTON HALL FEATHERWEIGHT EDJ.F886 (UK0220183/00886)**

SINGLE 05/02/2020

Sire : Dooley Demetrius **gs:** Clary Banter ET (COC.B020)
(DOO.D1599) **gd:** Dooley Boo ET (DOO.B007)
Dam : Merton Hall Champion **gs:** Merton Hall Big Gun (EDJ.B342)
(EDJ.C380) **gd:** Lugate Silker (SML.S019)

LOT 112 Mr E D Jones (Merton Hall)**MERTON HALL FREE & EASY EDJ.F879 (UK0220183/00879)**

SINGLE 18/02/2020

Sire : Fferam Eye of The Tiger **gs:** Wern Cosyn (TYN.C025)
(OLJ.E016) **gd:** Tywi Anjuli (MIJ.A051)
Dam : Merton Hall Ding Dong **gs:** Merton Hall Chief Sitting Bull ET (EDJ.C
(EDJ.D443) **gd:** Cree Saskia (TJC.S022)

LOT 113 Claire Alexandra Morris (Clarison)**CLARISON FLORENCE CLA.F014 (UK0201651)**

TWIN 24/02/2020

Sire : Clarison Eccles Cake **gs:** Matt's Wazza (MAT.W062)
(CLA.E008) **gd:** Whatmore Apple-Pie (WHA.A002)
Dam : Regente Du Mont Des Alouettes **gs:** Paprika Du Clos de Coronmeuse (8501.7271)
(8501.7398) **gd:** (8501.7383)

LOT 114 Claire Alexandra Morris (Clarison)**CLARISON FRANGIPANE CLA.F012 (UK0201651)**

SINGLE 21/02/2020

Sire : De Noblehay **gs:** (1055.0097)
(1055.0391) **gd:** (3938.4889)
Dam : Whatmore Apple-Pie **gs:** Whatmore Temper (WHA.T007)
(WHA.A002) **gd:** Whatmore Pastel (WHA.P019)

LOT 115 Claire Alexandra Morris (Clarison)

CLARISON FRANCESCA CLA.F007 (UK0201651)

SINGLE

20/02/2020

Sire : Clarison Eccles Cake
(CLA.E008)

gs: Matt's Wazza (MAT.W062)

gd: Whatmore Apple-Pie (WHA.A002)

Dam : Whatmore Alcopop
(WHA.A018)

gs: Whatmore Temper (WHA.T007)

gd: Whatmore Tearose (WHA.T005)

LOT 116 Mrs J A Longhurst (Brookhurst)

BROOKHURST FELICEA JAL.F007 (UK0208822/00096)

SINGLE

11/03/2020

Sire : Bishops Calais
(ARB.C786)

gs: The Bulldog (4212.0951)

gd: Bishops (ARB.T4692)

Dam : Brookhurst Thelma
(JAL.T001)

gs: Hafod Roland (HAF.R005)

gd: Ashfield Mystery (PAD.M030)

Sellers comments: Straight off grass and on the Heptavac P system.

LOT 117 Mrs J A Longhurst (Brookhurst)

BROOKHURST FRANCINE JAL.F008 (UK0208822/00097)

TWIN

17/03/2020

Sire : Bishops Calais
(ARB.C786)

gs: The Bulldog (4212.0951)

gd: Bishops (ARB.T4692)

Dam : Brookhurst Dilys
(JAL.D009)

gs: Freckleton Bradley (FBT.B1767)

gd: Brookhurst Anika (JAL.A006)

Sellers comments: Straight off grass and on the Heptavac P system.



**NON MV BORDER
LEICESTER
AGED EWES
LOTS 118-127**



LOT 118 WRIGHT FAMILY BORDER LEICESTERS
UK220535 00863

LOT 119 WRIGHT FAMILY BORDER LEICESTERS
UK220535 00869

LOT 120 WRIGHT FAMILY BORDER LEICESTERS
UK220535 00789

LOT 121 WRIGHT FAMILY BORDER LEICESTERS
UK220535 00791

LOT 122 WRIGHT FAMILY BORDER LEICESTERS
UK220535 00786

LOT 123 WRIGHT FAMILY BORDER LEICESTERS
UK220535 00870

LOT 124 WRIGHT FAMILY BORDER LEICESTERS
UK220535 00898

LOT 125 WRIGHT FAMILY BORDER LEICESTERS
UK220535 00776

LOT 126 WRIGHT FAMILY BORDER LEICESTERS
UK220535 00775

LOT 127 WRIGHT FAMILY BORDER LEICESTERS
UK220535 00767



**NON MV
HEBRIDEN
EWE LAMBS
LOTS 128-131**



LOT 128

Penthorpe Ewe 50 0271/20

Sire : Kestrel Jack
1979/18

Dam : Kestrel Honeysuckle
0061/16

TWIN, born 05/03/20

gs: Skipwith Viking (0560/17)
gd: Kestrel Eyebright (0074/13)
gs: Ronasvoe MacKirk (2425/14)
gd: Kestrel Forget-Me-Not (0100/14)

LOT 129

Penthorpe Ewe 52 0272/20

Sire : Kestrel Jack
1979/18

Dam : Calanais Mia
0633/15

TWIN, born 22/03/20

gs: Skipwith Viking (0560/17)
gd: Kestrel Eyebright (0074/13)
gs: Lings Harry Potter (0321/13)
gd: Calanais Athena (0014/11)

LOT 130

Penthorpe Ewe 53 0273/20

Sire : Kestrel Jack
1979/18

Dam : Kestrel Holly
0059/16

TWIN, born 18/03/20

gs: Skipwith Viking (0560/17)
gd: Kestrel Eyebright (0074/13)
gs: Harvest Hill Campbell (2287/12)
gd: Rye End Decla (0307/09)

LOT 131

Penthorpe Ewe 54 0274/20

Sire : Kestrel Jack
1979/18

Dam : Kestrel Holly
0059/16

TWIN, born 18/03/20

gs: Skipwith Viking (0560/17)
gd: Kestrel Eyebright (0074/13)
gs: Harvest Hill Campbell (2287/12)
gd: Rye End Decla (0307/09)

**NON MV
COMMERCIAL
SHEEP
*LOTS 132-137***

LOT 132

GJ & SL Gowling

6 (no.) $\frac{3}{4}$ Bred Beltex Theaves

Sellers Comments: Heptavac P and Bolus drenched

LOT 133 - 136

R Mounsey

40 Charollais x ewe lambs, February born

Heptavac P and wormed

LOT 137

D. Willars

5 Valais Blacknose x Masham Ewe Lambs

Wormed and dipped

AUCTIONEER'S TERMS & CONDITIONS OF SALE

(Incorporating the Auctioneer's Terms and Conditions)

1. The biddings to be regulated by the Auctioneers and the highest bidder, subject to the Vendor's reserve (if any), will be the purchaser. No bid shall be retracted and if any dispute should arise between two or more bidders, the lot in dispute to be put up again and resold, or the Auctioneers may determine the dispute at their own discretion and their decision shall be final. The Auctioneers reserve the right to refuse the bid of any person without being called upon to give reason for such action.
2. The Purchaser to give his full name and dwelling place and pay for all Lots purchased immediately at the close of sale. No Lot or Lots shall be removed from the sale premises until paid for and a pass-out slip obtained from the Auctioneer's office but each and every Lot shall immediately at the fall of the hammer be considered as delivered and be and remain in every respect at the absolute risk and expense of the respective purchaser or purchasers thereof and shall be removed from the sale premises at the purchaser's expense. The right of property shall not pass until the full purchase price is paid.
3. Purchasers paying by cheque must be prepared, if required, to produce a banker's reference. As a result of the Money Laundering Regulations (2003) the auctioneers are unable to accept cash payments in excess of nine thousand pounds sterling for any single or linked purchase transaction.
4. All statements in the catalogue, or made by the Auctioneers at the time of sale, also the correct identification of the animals, are the entire responsibility of the Vendors. The Auctioneers take no personal responsibility for the correctness of such statements or identities.
5. All statements in the catalogue, or any made by the Auctioneers at the time of sale relating to any veterinary or other tests are to be taken as statements of fact only. No such statements shall guarantee the purchaser of any animal against loss arising from the subsequent reaction of such animal to any test administered after the sale and the Vendors shall not be liable in any way should this occur.
6. All stock is sold subject to the Conditions of Sale recommended for use at markets by the Livestock Auctioneers' Markets Committee for England and Wales except in so far as these conflict with any Special Conditions applicable to the sale of pedigree stock, when the latter Conditions shall prevail.
7. Neither the Vendors nor the Auctioneers will be responsible for any accident or injury to persons or property, through fire or any other cause whatsoever, nor for any damage by animals prior to, during or after the sale.
8. No undertaking by the Auctioneers or their servants to take charge of any Lot or Lots after the sale or to forward them to their destination shall be held to impose upon the Auctioneers any legal obligation or vitiate any of these Conditions.
9. In as much as the Auctioneers act as agents for a disclosed principal they shall not be considered personally responsible for any default on the part of either purchasers or Vendors and the remedy shall be against them only and not against the Auctioneers.
10. If these conditions are unfulfilled, the Vendors or Auctioneers shall have the power to resell the Lots, retaining any surplus and charging any deficiency and expense to the defaulter.
11. You have a right to know how we will use the information you have provided to us. We may share the information with other members of our group and may make this information available to relevant media groups and other interested parties on request. We and other members of the group may contact you by telephone, e-mail, post or fax to inform you of products or services available. If you do not want to be contacted for marketing purposes or do not wish your information to be made available to any other parties, please notify us in writing.

Melton and Belvoir Fatstock Show and sale 2020

Tuesday 1st & Wednesday 2nd December 2020

Melton Mowbray Market are delighted to announce that we will still be holding the Melton and Belvoir Agricultural Society Fatstock Show and Sale again this year!

Unfortunately, due to COVID 19 Restrictions we have taken the difficult decision to cancel the Exhibition hall classes for Produce, Home Baking, Floral art etc.

ENTRIES NOW OPEN

Schedule and Entry Forms available on our website and from the Market Office

For More information please call the office on 01664 562971

MELTON & BELVOIR AGRICULTURAL SOCIETY

68th ANNUAL CHRISTMAS FATSTOCK SHOW AND SALE

SCHEDULE OF CLASSES & ENTRY FORMS

Please note this Show and Sale is to be held under COVID 19
Lockdown Restrictions
Full details of which can be found within the schedule

TUESDAY 1st DECEMBER
SHOW AND SALE OF SHEEP AND PIGS
WEDNESDAY 2nd DECEMBER
SHOW AND SALE OF CATTLE

MELTON MOWBRAY MARKET



FAROL[®]



JOHN DEERE

Farol Ltd are proud to support the
Melton Mowbray Market



Agricultural, construction, golf, and garden machinery
Servicing, parts, tyre sales and repairs

Serving customers in Central & Southern England

Unit 12, Newton Business Park, Newton, Nottinghamshire, NG13 8HA
Wharf Farm, Coventry Road, Hinckley, Leicestershire, LE10 0NB

✉ sales@farol.co.uk ☎ 01636 551240 🌐 www.farol.co.uk

FREE REPLACEMENTS - FREE REPLACEMENTS - FREE REPLACEMENTS



TagFaster

DATAMARS

"The job of tagging large numbers becomes half the task and saves valuable time and money"

Abner Hughes, Llanybi

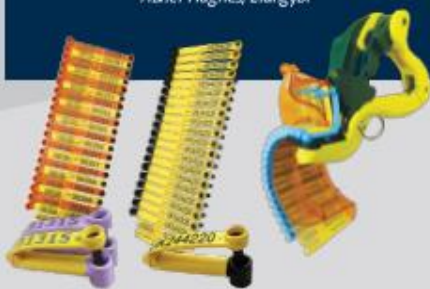

The fully automatic sheep tag applicator!
A time saving and organised system ideal for single handed use on both large and small flocks.



alphaline

DATAMARS

"Previously, we would have had to replace up to 30 tags out of the 160. Last October we only had to replace one. It reduces our workload if we don't have to single out cattle to replace their ear tags."

Ian Richardson, Upper Samleson



Designed with flexible and fully rotating flags, a tamperproof closing mechanism and a hardened plastic cap, security and high retention are guaranteed.

LAURA SMITH



BUSINESS DEVELOPMENT MANAGER MIDLANDS / NORTH OF ENGLAND

Laura studied International Equine and Agricultural Business Management at The Royal Agricultural University. She helps out on the family smallholding and is a member of The Farmers Club, having previously worked in the agricultural recruitment and retail sector.

MOBILE: 07951 969 087
EMAIL: laura.smith@roxan.co.uk

ROXAN

01750 724 110
sales@roxan.co.uk
www.roxan.co.uk

NOTES/ BIDDING NUMBER:



ONLINE BIDDING NOW AVAILABLE

Simply Download the **MartEye App** from your phone App Store & Register.
Then press the **JOIN** button on the Melton Mowbray Page



Download on the
App Store



GET IT ON
Google Play

ALSO AVAILABLE ON WEBSITE:

meltonmowbraymarket.marteye.ie

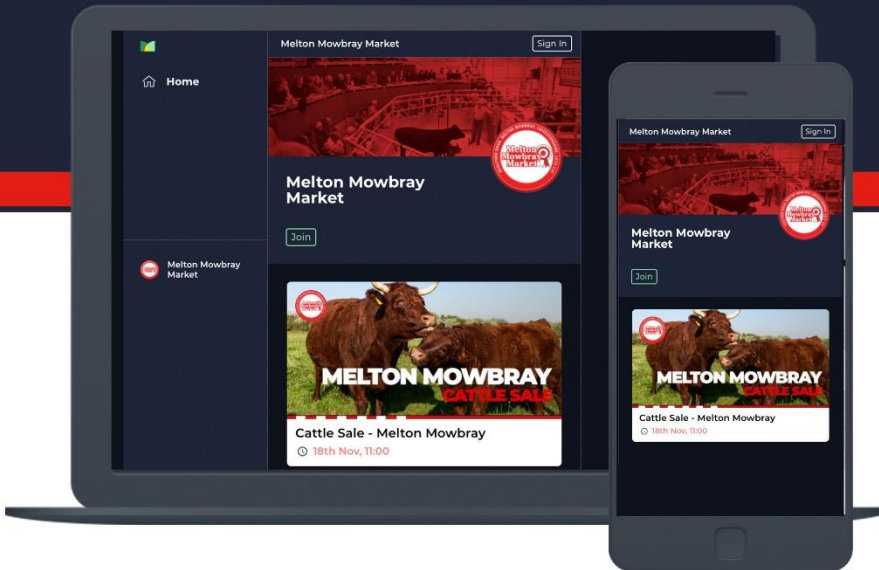

MartEye