

SELECT SEVEN

SALE OF IN-LAMB GIMMERS
& EWE LAMBS



TOP PRICE 2019 - 20,000GNS KNOCK

SATURDAY 12TH DECEMBER 2020

12 NOON

Including...

Auldhouseburn, Boghouse, Cambwell, Craighead,
Ettrick/Tima, Garngour/Teiglum/Clarks, Grougfoot,
Knock, Procters, Usk Vale & Watchknowe

LAWRIE & SYMINGTON, Lanark Agricultural Centre, ML11 9AX

LAWRIE & SYMINGTON LIMITED

LANARK AGRICULTURAL CENTRE

SPECIAL RULES FOR BUYERS/CUSTOMERS TO COVER COVID-19 REGULATIONS

This information is correct at time of printing and is subject to changes in Government Guidelines or Directives regarding the control of the spread of COVID-19.

- Potential purchasers MUST REGISTER with Lawrie & Symington Limited, Lanark Agricultural Centre prior to the sale and again upon entry to the market - <https://lawrieandsymington.com/entry-forms/>
- Please remember that purchaser spaces will be limited, so only **ONE** person per business/household/flock/social bubble will be allowed entry.
- No children under 16 years old will be able to attend the sales and this must be strictly adhered to as entry will be refused.
- Pregnant ladies must not attend the sale.
- 2m social distancing must be observed wherever possible.
- Viewing will be regulated by a one-way system throughout the mart and is to be permitted for registered buyers only. Please refer to individual sales for the respective Viewing days and times.
- Face coverings/masks are mandatory** for all persons entering the market. These must be worn without exception while in the market including sale rings and pens.
- To facilitate the Test and Trace system, all customers/visitors will be required to sign into the market. This process will include declaration that they have not been in contact with anyone displaying symptoms of COVID-19, nor are displaying symptoms personally.
- Hand sanitiser stations will be available throughout the market; however, it is strongly recommended that both consigners and buyers have adequate supply and to use it regularly.
- Please follow instructions from market staff and security staff. A private security firm will be in attendance to assist Lawrie & Symington Limited in ensuring social distancing is observed wherever possible.
- Strictly no private videoing/broadcasting on Social Media, or phones etc in the pens or rings.**
- If you are unable or do not wish to attend the market but would like to bid on animal(s), then the auctioneers will faithfully execute commission bids for buyers. Please contact them and put your instructions in writing 48 hours in advance of the sale. Alternatively, you can arrange to make a telephone bid during the sale.

Everyone is encouraged to register for the online bidding app. This can be used to bid from home, remotely from other areas in the market, or in any of the sale rings.

All buyers attending the sale are strongly encouraged to register for the online bidding app as they may have been drawn in the virtual ring in the ballot.

You can register for the app on –

<https://apps.ams1.auctionsolutions.com/registration/lawsym/bregister.php>

Please be kind and respect each other to ensure everyone keeps sale at all times

Lawrie & Symington Ltd
Lanark Agricultural Centre, Lanark, ML11 9AX

Tel: 01555 662281

Website: www.lawrieandsymington.com

Fax: 01555 665100

E-Mail: lanark@lawrieandsymington.com

LAWRIE & SYMINGTON LIMITED LANARK AGRICULTURAL CENTRE

TIMETABLE OF EVENTS

ACCEPTANCE OF STOCK – please adhere to timetable below.

| | | |
|------------------------------------|-----------------------|-------------|
| Friday 11 th December | Arrival of Stock | from 2.00pm |
| | Buyers Viewing Period | from 4.00pm |
| Saturday 12 th December | Sale to commence | 12.00noon |

NOTICE TO PURCHASERS

Business trading terms and settlement of purchases

Payment due on Day of Purchase

Interest chargeable from date of purchase at 7% over Bank of Scotland base rate at the time, for accounts in default.

Purchases shall be governed by and construed in accordance with the law in England and Scotland.

Accepted form of payments

Direct Bank Transfer; Debit Card; Cheque – known customers only; Bankers Draft.

No surcharge will apply to Business Credit Card payments

If payment is made by credit card, it must be linked to a business bank account

Completion of a Buyers Slip (where applicable) is essential for parties who have not dealt with the Company before.

No Lots can leave the market without a 'Pass Slip' being issued by the main office.

New customers and/or agents wishing to purchase on behalf of another party must contact the company's main office at Lanark at least 48 hours prior to sale, to provide full details and references for authorisation.

Please note that all lots/items must be settled on the day of purchase and prior to clearance of any stock.

Purchasers from Outside the United Kingdom

Invoices will be raised in pounds sterling.

Lawrie & Symington Ltd
Lanark Agricultural Centre, Lanark, ML11 9AX

Tel: 01555 662281

Website: www.lawrieandsymington.com

Fax: 01555 665100

E-Mail: lanark@lawrieandsymington.com

GENERAL INFORMATION AND NOTES

1. The Sale is to be conducted at Lanark Agricultural Centre on Saturday 12th December 2020, commencing at 12.00noon in catalogue order.
2. **Accommodation:** A list of local hotels and guesthouses are listed within the catalogue.
3. **Conditions of Sale:** These are printed herein or as displayed or announced prior to the fall of the hammer, to which the attention of prospective purchaser is drawn.
4. **All sheep to be warranted in lamb unless ewe lambs.**
5. **Registration & Commissions to purchase:** Intending purchasers are requested to fill in the form at the front of the catalogue giving details of their name, address, etc. to pass to the auctioneers' clerk at the time of first purchase. Alternatively, if purchasers so desire, they may register with the accounts office to the auctioneers prior to sale.
6. **Instructions to Purchase:** The Auctioneers will be pleased to carry out instructions to purchase on behalf of purchasers not able to attend at Sale time, subject to receipt of acceptable instructions in the form printed at the back of the catalogue. No responsibility will be accepted if such instructions are not in the hands of the auctioneers prior to the sale of the lot or lots in question. Proof of posting will not be accepted as proof of receipt.
7. **Refreshments:** Refreshments will be available on Sale Day.
8. All sheep are Maedi Visna Accredited and will be Eligible for Export (Vet will be in attendance).
9. **INSURANCE** - ALL SHEEP SOLD FOR OVER 500GNS WILL BE INSURED for 3 months from the fall of the hammer with NFU Mutual, Lanark/Strathaven – 01555 662271.

TEXEL SHEEP SOCIETY - CONDITIONS OF SALE

Auctioneers display copies of the Conditions of sale within the auction house.

DISCLAIMER

While every effort is made to ensure accuracy of information contained within the Texel Sheep Society Sale Catalogues, the Pedigree information is supplied by the Breeder to the Society and to their best knowledge and belief the information contained therein is true and correct. No responsibility can be accepted for any errors or omissions or any reliance on use of the information to readers

To join the Texel Sheep Society, visit texel.uk/join-us

CONDITIONS OF SALE

1. The highest bidder to be the buyer and if any dispute arises between the bidders, the lot in dispute shall immediately be put up again and re-sold. The Auctioneers reserve the right of refusing the bid of any person and to regulate the biddings.
2. The purchasers to give in their names and places of abode, in writing, and pay the full purchase money for each lot at the fall of the hammer (if required); in default of which the lot or lots so purchased may be immediately put up again and re-sold.
3. No lot or lots shall be removed from the premises till paid for, but each and every lot shall immediately, at the fall of the hammer, be considered as delivered and be and remain in every respect at the absolute risk of the respective purchasers thereof and shall be removed from the place of sale at purchaser's expense.
4. The pedigree and description of each lot are believed to be correct.
5. If any purchaser shall fail to comply with the above conditions, or any part of them, the Auctioneers shall be at liberty either to recover in full the amount of the lot or lots bought by such purchaser, without reference to any delivery or acceptance of the lot or lots other than the first delivery by the fall of the hammer, or to re-sell any lot or lots bought by such purchaser, either by public or private sale and the full amount of the purchase money at the present sale, or the deficiency (if any) arising from such second sale, shall be good by the defaulter at the present sale and be recoverable as and for liquidated damages.
6. No undertaking of the Auctioneers or their servants to take charge of the lots or animals after the sale, or to forward them to their destination, shall be held to impose upon the Auctioneers any legal obligation or vitiate any of the foregoing conditions.
7. Should any question arise, not provided for in the foregoing Conditions, the decision of the Auctioneers shall be final from which there shall be no appeal.
8. Payments shall be taken in Cash or Bank Drafts. Strangers presenting cheques must produce satisfactory personal reference or Bankers' Letter.

From April 2019 the Texel Sheep Society has been providing performance recording services directly to our membership and continues to support the National Terminal Sire Evaluation.

| Traits Available | Average | Top 25% | Top 10% |
|---|------------|------------|------------|
| Litter size Indicates prolificacy, number of lambs born alive/dead | 0.05 | 0.08 | 0.11 |
| Eight-week weight (kg) Growth rate to eight-weeks of age (measured between 42-84 days) | 1.30 | 1.93 | 2.51 |
| Maternal ability Milk production and the ability to rear lambs | 0.21 | 0.40 | 0.52 |
| Scan weight (kg) Growth rate to 35-40kg, measured at ultrasound scanning | 3.33 | 4.95 | 6.41 |
| Muscle depth (mm) Carcase muscling across the loin at 35-40kg, measured by a technician | -0.07 | 0.37 | 0.76 |
| Fat depth (mm) Carcase leanness across the loin at 35-40kg, measured by a technician | -0.28 | -0.06 | 0.13 |
| Gigot muscularity (mm) Thickness of muscle around the gigot, indicating shape; measured by a CT Scanner | 0.12 | 0.67 | 1.16 |
| Terminal Index Profitable slaughter lambs | 150 | 182 | 210 |

The aim of EBVs are to allow buyers to see how much of an animal's performance is due to its breeding (genetics) and how much has been influenced by the environment that they have been kept in – management, feeding, farm location, housing etc

An animal will pass on half of its genetic merit to its offspring.

e.g., if Ram A has a Scan Weight of +3.33 then his progeny at scanning will be over 1.5kg heavier than average

Lanark Agricultural Centre HOTELS –

The Elphinstone Hotel
145 High Street
Biggar, ML12 6DL

Telephone: 01899 220044
Email: info@elphinstonehotel.co.uk
Website: www.elphinstonehotel.co.uk

The Robertson Arms Hotel
10 – 16 Main Street
Carnwath, ML11 8JZ

Telephone: 01555 840060
Email: info@robertsonarmshotel.com
Website: www.robertsonarmshotel.com

Scottish Equi B&B
Scottish Equestrian Centre
Race Course, Lanark, ML11 9TA

Telephone: 01555 661853 / 07748 302386
Email: info@scottishequestrianhotel.com
Website: www.scottishequibandb.com

BED & BREAKFAST –

Mrs A Allison
Burnhead Farm
Carluke, ML8 4QN

Telephone: 01555 771320 / 07746 722955
Email: burnheadfarm@btinternet.com
Website: www.burnheadfarm.com

Mrs M Findlater
Jerviswood Mains
Cleghorn Road, Lanark, ML11 7RL

Telephone: 01555 663987
Email: jerviswoodmains@aol.com
Website: www.jerviswoodmains.com

Mrs F Hamilton
Corehouse Farm
Kirkfieldbank, Lanark, ML11 9TQ

Telephone: 01555 661377 / 07802 890907
Email: corehouse@hotmail.co.uk
Website: N/A

The Station House B&B
Kirkfieldbank Road
Sandilands, Lanark, ML11 9TL

Telephone: 01555 880300 / 07912 318509
Email: alanstephen78@yahoo.com
Website: www.stationhouselanark.co.uk

No. 58 B & B
58 Braxfield Road
Lanark, ML11 9BS

Telephone: 01555 663809 / 07721 697433
Email: magshamilton@aol.com
Website: N/A

INDEX OF CONSIGNERS

| Name and Address | Flock Prefix | Lot Number |
|---|--------------------------------------|------------|
| BLACKWOOD, ALAN , AULDBURN FARM, MUIRKIRK, AYRSHIRE, KA18 3RZ. 01290 661 101. UK0580271 | AULDBURN | 298-304F |
| CLARK FARMS , BLACKHILL FARM, CROSSFORD, CARLUKE, LANARKSHIRE, ML8 5QH. 01555 860 258. UK0560677 | TEIGLUM, GARGOUR & CLARKS | 272-283F |
| CULLEN, J , CRAIGHEAD FARM, CARLUKE, LANARKSHIRE, ML8 4QP. 01555772326. UK0560762 | CRAIGHEAD | 218-223F |
| GRAY, GORDON , SUNNYCROFT, LINDEAN, SELKIRK, SCOTTISH BORDERS, TD7 4QW. 0175022386. UK0562134 | ETTRICK & TIMA | 206-217F |
| HOWIE, A & G , WEST KNOCK, STUARTFIELD, PETERHEAD, ABERDEENSHIRE, AB42 8DJ. 01771623389. UK0520759 | KNOCK | 224-232F |
| JOHNSTONE, K I , BOGHOUSE FARM, CRAWFORDJOHN, BIGGAR, LANARKSHIRE, ML12 6ST. 01864504253. UK0560566 | BOGHOUSE & CRAWFORDJOHN | 290-297F |
| LAIRD, T & R , CAMBELL FARM, SKIRLING, BIGGAR, LANARKSHIRE, ML12 6HE. 01899 860 245. UK0561613 | CAMBELL | 257-271F |
| McKERROW, J , RIVERVIEW HOUSE, BONESS, WEST LOTHIAN, EH51 9SN. 01506826295. UK0562379 | GROUGFOOT | 233-244F |
| PROCTERS FARM LIMITED , C/O JEFF AIKEN (Flock Manager), MOSS HOUSE FARM SPOUT LANE, WENNINGTON, LANCASHIRE, LA2 8NX. 01524237188. UK0188769 | PROCTERS | 284-289F |
| USK VALE PEDIGREES , MAESMAWR FARM, GLASCOED, PONTYPOOL, MONMOUTHSHIRE, NP4 0TX. UK0723942 | USK VALE | 201-205F |
| WARNOCK, J , SANDILANDS FARM, SANDILANDS, LANARK, LANARKSHIRE, ML11 9VA. 01555 880 203. UK0560536 | WATCHKNOWE | 245-256F |

**USK VALE PEDIGREES
MAESMAWR FARM
GLASCOED,
PONTYPOOL, MONMOUTHSHIRE.**

Telephone: 07779 603143

Email: will@uskvalepoultry.co.uk

**MV Accredited, On Heptavac P System and have been injected with
footvax and enzovax**

All gimmers insured for 3 months from fall of hammer



**USK VALE CHEEKY CHARLIE
SOLD LANARK PREMIER SALE FOR 36,000GNS
TOP PRICE SON OF HEXEL BORN TO BE WILD**

REFERENCE TO SERVICE SIRES

TEIGLUM CINNAMON CFT19 06357

Purchased by Eamon Vaughan, he is a full brother to 12,000gns Charmer, Crackerjack, who was sold privately to Paul Slater and maternal brother to Garngour Destiny who was retained by the Clarks this year. His dam is a full sister to Garngour Alabama. Cinnamon is one of the best examples of the breed we have sen for a long time



| | | | |
|---|-----------------|----|--|
| S | Knock Bantastic | GS | Allanfauld Am the Man |
| | | GD | HAK14 00699 By Sportsmans Trojan 11 |
| D | CFT17 05055 | GS | Knock Yardsman |
| | | GD | DCJN16 04416 By Mossvale Winston |

Shearling Ewes

| USK VALE PEDIGREES | | USK VALE | UVP |
|--|-----------------|-----------------------|-------------------------|
| 201 | USK VALE | UVP1903646(2) | Born: 17/02/2019 |
| Sire: HEXEL BORN TO BE WILD MZH1800333(E2) by PLASUCHA ALL STAR | | | |
| Dam: BFE1505043(E) by FAIRYWATER VALIANT FAO1400542(E) | | | |
| Service Sire: TEIGLUM CINNAMON by KNOCK BANTASTIC HAK1801293(1) | | | |
| Service Details: Al'd 26/9 | | | |
| G.dam is full sister to dam of 145k Viscous Sid. Maternal brothers sold to 2.6k Scanned-2 | | | |
| 202 | USK VALE | UVP1903629(E1) | Born: 16/02/2019 |
| Sire: STRATHBOGIE YA BELTER IJS1600653(E) by MILLAR'S WINDBROOK | | | |
| Dam: PRE1500601(E) by ANGLEZARKE UNO SSQ1300204(E) | | | |
| Service Sire: TEIGLUM CINNAMON by KNOCK BANTASTIC HAK1801293(1) | | | |
| Service Details: Al'd 26/9 | | | |
| Full sister to 4k gimmer sold to Kingspark. Scanned-2 | | | |
| 203 | USK VALE | UVP1903677(E1) | Born: 23/03/2019 |
| Sire: HEXEL BORN TO BE WILD MZH1800333(E2) by PLASUCHA ALL STAR | | | |
| Dam: PRE1500622(2) by ANGLEZARKE UNO SSQ1300204(E) | | | |
| Service Sire: TEIGLUM CINNAMON by KNOCK BANTASTIC HAK1801293(1) | | | |
| Service Details: Al'd 26/9 | | | |
| Full sister to 3.2k coyote and maternal sister to 7k gimmer. Scanned-1 | | | |
| 204 | USK VALE | UVP1903609(E1) | Born: 15/02/2019 |
| Sire: HEXEL BORN TO BE WILD MZH1800333(E2) by PLASUCHA ALL STAR | | | |
| Dam: BFE1200055(E) by KINGLEDORES SCARAMOUCHE WRK1100057(E) | | | |
| Service Sire: TEIGLUM CINNAMON by KNOCK BANTASTIC HAK1801293(1) | | | |
| Service Details: Al'd 26/9 | | | |
| Dam is Gdam of 18k, 10k, 5k Plasucha gimmers from 2018. Full sister sold privately for 5k. Scanned-2 | | | |
| 205 | USK VALE | UVP1903641(E1) | Born: 15/02/2019 |
| Sire: HEXEL BORN TO BE WILD MZH1800333(E2) by PLASUCHA ALL STAR | | | |
| Dam: BFE1303098(E) by CONNACHAN SHARKY YSM1101560(E) | | | |
| Service Sire: TEIGLUM CINNAMON by KNOCK BANTASTIC HAK1801293(1) | | | |
| Service Details: Al'd 26/9 | | | |
| Maternal sister to 10k gimmer. Dam is G.dam of 20k Plasucha Bossman. Scanned-1 | | | |

REFERENCE TO SIRES

HEXEL BORN TO BE WILD ZH18 00333

One of the most influential sires of his time, Born to be Wild has bred us a generation of females to grow our flock from like no other. His first 5 sons have averaged over 20k and most of our flush team this year are made up of his daughters.

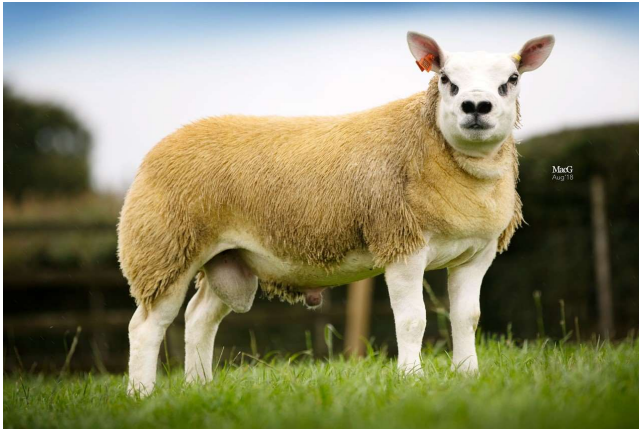

| | | | |
|---|-------------------|----|------------------------------------|
| S | Plasucha All Star | GS | Knock Yankee |
| | | GD | BFE13 03103 By Connachan Sharky |
| D | IMP.042801402551 | GS | Duncryne Uber Cool |
| | | GD | YPI10 015 By Baltier Nailer |

STRATHBOGIE YA BELTER
IJS16 00653

Purchased for 35,000gns, Ya Belter has left us a tremendous run of females to work with, his first 3 grandsons averaged 21k. Ya Belter himself bred lambs to 17,000gns and gimmers to 7,000gns



| | | | |
|---|-------------------|----|---------------------------------------|
| S | Millars Windbrook | GS | Knap Vital Spark |
| | | GD | VMG12 00704 By Stainton Real McCoy |
| D | IJS12 00137 | GS | Glenside Razzle Dazzle |
| | | GD | CJN08 5567 By Hexel Lexus |

**FIRM OF G GRAY
SUNNYCROFT
LINDEAN, SELKIRK**

Telephone: 01750 22386

Mobile: Gordon - 07751066053 or David - 07841865769

Email: ggraysunnycroft@mail.com

Find us on Facebook @ Ettrick Pedigree

MV Accredited

All gimmers insured for 3 months from fall of hammer



Dam of the above gimmers is the G.dam of lots 206,207, 210, 211 and same family as lots 212, 217 as well as last years 5,000gns seller.

REFERENCE TO SERVICE SIRES

CLAYBURY DUNKIRK DHL20 01651

A 34,000gns joint purchase, bought for his great character and carcass, he is sired by the 2019 Lanark Reserve Champion, Strathbogie Cannonball with his dam being Claybury's best gimmer last year



| | | | |
|---|------------------------|----|-------------------------------------|
| S | Strathbogie Cannonball | GS | Sportsmans Benchmark |
| | | GD | IJS15 01269 By Glenside Valhalla |
| D | DHL18 01288 | GS | Scholars Yahoo |
| | | GD | DHL16 01024 By Stainton Vantage |

**DOUGANHILL DESPARADO
GCK20 13090**

A 10,000gns joint purchase, he is one of the classiest, purest rams we have used, having tremendous character, colours, hair and skin. He is a bit of an outcross being a son of the 2013 born Procters U.S. President, while his dam was Champion of Champions at Stewarty Show 2019,



| | | | |
|---|------------------------|----|--------------------------------------|
| S | Procters U.S President | GS | Cairnham Tallisman |
| | | GD | PFD11 01095 By Haddo Ringleader |
| D | GCK18 11098 | GS | Teiglum Young Gun |
| | | GD | GCK15 07077 By Douganhill Urastar |

HOPE VALLEY DAZZLER
ERH20 00470

A 3,000gns purchase from Worcester. A lamb with character and style, seldom have we ever used a ram with such tremendous carcass as Dazzler. A son of Sportsman Belter his dam is one of Rob Evans best ewes.



| | | | |
|---|-------------------|----|--|
| S | Sportsmans Belter | GS | Fordafourie Amalert |
| | | GD | BGS16 02241 By Strathbogie Whiplash |
| D | ERH18 00352 | GS | Garngour Alabama |
| | | GD | ERH15 00148 By Stainton Vantage 11 |

206 ETTRICK**GGH1909043(E2)****Born: 13/02/2019**

Sire: MIDCOMBE BRIGADIER MOE1800266(E1) by TEIGLUM YOUNGGUN

Dam: GGH1707166(E) by ETTRICK YAGER BOMB GGH1606155(E)

| EBV | Litter Sz | 8 Wk Wgt | Maternal | Scan Wgt | Musc Dpth | Fat Dpth | CT Gigot Musc | Index | Ranking |
|----------|-----------|----------|----------|----------|-----------|----------|---------------|-------|---------|
| | 0.05 | 3.60kgs | 0.00kgs | 8.54kgs | -1.25mm | -0.84mm | 0.67mm | 189 | TOP 25% |
| Accuracy | 54% | 78% | 70% | 70% | 76% | 78% | 34% | 73% | |

Service Sire: CLAYBURY DUNKIRK by STRATHBOGIE CANNONBALL IJS1903555(E2)

Service Details: 1/10/20

Embryos have been collected from this animal.

Dam bred 6,000gns Loughash Dan and 2nd prize Ewe Lamb Scottish Club online show. Dams ET sister sold for 5,000gns

Maternal sisters sold to 10,000gns, 7500gns 6800gns and 6000gns

207 ETTRICK**GGH1909023(E2)****Born: 11/02/2019**

Sire: MIDCOMBE BRIGADIER MOE1800266(E1) by TEIGLUM YOUNGGUN

Dam: GGH1707160(E) by ETTRICK YAGER BOMB GGH1606155(E)

| EBV | Litter Sz | 8 Wk Wgt | Maternal | Scan Wgt | Musc Dpth | Fat Dpth | CT Gigot Musc | Index | Ranking |
|----------|-----------|----------|----------|----------|-----------|----------|---------------|-------|---------|
| | 0.05 | 3.99kgs | 0.03kgs | 9.76kgs | -1.73mm | -0.68mm | 0.67mm | 201 | TOP 25% |
| Accuracy | 54% | 78% | 71% | 71% | 76% | 78% | 34% | 73% | |

Service Sire: CLAYBURY DUNKIRK by STRATHBOGIE CANNONBALL IJS1903555(E2)

Service Details: 1/10/20

Embryos have been collected from this animal.

Dam 4th prize ewe GYS 2019 and is ET sister to Dam of Lot 206. G.dam bred 10k Van Gogh and gimmer sold privately to Harestone.

208 ETTRICK**GGH1909053(E2)****Born: 13/02/2019**

Sire: MIDCOMBE BRIGADIER MOE1800266(E1) by TEIGLUM YOUNGGUN

Dam: GGH1707075(E) by CLINTERTY YUGA KHAN BBY1601056(E)

| EBV | Litter Sz | 8 Wk Wgt | Maternal | Scan Wgt | Musc Dpth | Fat Dpth | CT Gigot Musc | Index | Ranking |
|----------|-----------|----------|----------|----------|-----------|----------|---------------|-------|---------|
| | 0.05 | 4.22kgs | -0.38kgs | 10.67kgs | -1.13mm | -0.92mm | -0.12mm | 228 | TOP 5% |
| Accuracy | 55% | 79% | 71% | 71% | 77% | 78% | 33% | 74% | |

Service Sire: CLAYBURY DUNKIRK by STRATHBOGIE CANNONBALL IJS1903555(E2)

Service Details: Al'd 22/9/10

ET sister was 2nd prize gimmer in the Scottish club online show. Dams ET sister sold to Auldhouseburn. G.dam - our great breeding Blondin ewe. Females from this family sold to 11,000gns and 10,000gns same family as 6k Ace of Spades, 7500gns Braw Lad and 7k Bet Fred

209 TIMA**GCT1910414(2)****Born: 22/02/2019**

Sire: SPORTSMANS BATMAN BGS1803201(E1) by GARNGOUR ALABAMA

Dam: PFD1701566(1) by TEIGLUM YOUNGGUN CFT1604569(E)

| EBV | Litter Sz | 8 Wk Wgt | Maternal | Scan Wgt | Musc Dpth | Fat Dpth | CT Gigot Musc | Index | Ranking |
|----------|-----------|----------|----------|----------|-----------|----------|---------------|-------|---------|
| | 0.03 | 3.52kgs | -0.06kgs | 9.15kgs | -1.10mm | -0.58mm | 0.20mm | 220 | TOP 10% |
| Accuracy | 51% | 77% | 69% | 69% | 75% | 77% | 22% | 72% | |

Service Sire: HOPE VALLEY DAZZLER by SPORTSMANS BELTER BGS1803122(E1)

Service Details: 24/10/20

Embryos have been collected from this animal.

Dam purchased select 7 sale 2018 for 10,000gns. Sired by 100,000gns Batman

210 ETTRICK**GGH1909244(E2)****Born: 26/02/2019**

Sire: AULHOUSEBURN BATMAN BYZ1820797(E1) by SPORTSMANS A STAR

Dam: GGH1404093(E) by SPORTSMANS UNIMOG BGS1300860(E)

| EBV | Litter Sz | 8 Wk Wgt | Maternal | Scan Wgt | Musc Dpth | Fat Dpth | CT Gigot Musc | Index | Ranking |
|----------|-----------|----------|----------|----------|-----------|----------|---------------|-------|---------|
| | 0.05 | 2.76kgs | -0.24kgs | 6.84kgs | -0.52mm | -1.04mm | 0.83mm | 190 | TOP 25% |
| Accuracy | 55% | 77% | 68% | 68% | 75% | 77% | 22% | 72% | |

Service Sire: DOUGANHILL DESPERADO by PROCTERS U.S. PRESIDENT PFD1302592(E)

Service Details: Al'd 22/9/20

Maternal sister to last year's 5000gns high seller. Dam is ET sister to Van Gogh and 2015 select 7 sale topper at 6800gns. Same family as Lot 206 & 207

211 ETTRICK GGH1909254(E2) Born: 02/03/2019

Sire: AULHOUSEBURN BATMAN BYZ1820797(E1) by SPORTSMANS A STAR
 Dam: GGH1404093(E) by SPORTSMANS UNIMOG BGS1300860(E)

| EBV | Litter Sz | 8 Wk Wgt | Maternal | Scan Wgt | Musc Dpth | Fat Dpth | CT Gigot Musc | Index | Ranking |
|----------|-----------|----------|----------|----------|-----------|----------|---------------|-------|---------|
| | 0.05 | 1.81kgs | -0.24kgs | 4.70kgs | -0.40mm | -0.93mm | 0.83mm | 156 | AVG |
| Accuracy | 55% | 77% | 68% | 68% | 74% | 76% | 22% | 71% | |

Service Sire: CLAYBURY DUNKIRK by STRATHBOGIE CANNONBALL IJS1903555(E2)

Service Details: A1'd 22/9/20

ET sister to previous lot

212 ETTRICK GGH1909229(E2) Born: 25/02/2019

Sire: AULHOUSEBURN BATMAN BYZ1820797(E1) by SPORTSMANS A STAR
 Dam: CKP1600830(1) by ETTRICK VAN GOGH GGH1404084(E)

| EBV | Litter Sz | 8 Wk Wgt | Maternal | Scan Wgt | Musc Dpth | Fat Dpth | CT Gigot Musc | Index | Ranking |
|----------|-----------|----------|----------|----------|-----------|----------|---------------|-------|---------|
| | 0.08 | 3.35kgs | -0.22kgs | 8.71kgs | 0.51mm | -0.29mm | 0.61mm | 267 | TOP 1% |
| Accuracy | 53% | 76% | 65% | 65% | 72% | 74% | 16% | 69% | |

Service Sire: DOUGANHILL DESPERADO by PROCTERS U.S PRESIDENT PFD1302592(E)

Service Details: A1'd 22/9/20

Dam purchased for 4000gns. Descendent of the great Springwell ewe GRS06011

213 ETTRICK GGH1909258(2) Born: 06/04/2019

Sire: AULHOUSEBURN BATMAN BYZ1820797(E1) by SPORTSMANS A STAR
 Dam: GGH1505002(3) by CASTLECAIRN VITAL SPARK RNA1400635(4)

| EBV | Litter Sz | 8 Wk Wgt | Maternal | Scan Wgt | Musc Dpth | Fat Dpth | CT Gigot Musc | Index | Ranking |
|----------|-----------|----------|----------|----------|-----------|----------|---------------|-------|---------|
| | 0.11 | 2.15kgs | -0.19kgs | 5.18kgs | -1.55mm | -0.70mm | 0.02mm | 130 | BTM 25% |
| Accuracy | 56% | 65% | 60% | 60% | 58% | 59% | 21% | 60% | |

Service Sire: HOPE VALLEY DAZZLER by SPORTSMANS BELTER BGS1803122(E1)

Service Details: A1'd 22/9/20

Same family as 3600gns Amaretto and 5500gns gimmer sold to M. Priestley. Descendent of Steven Renwick's Watchknowe RHAS Champ.

214 ETTRICK GGH1909061(3) Born: 14/02/2019

Sire: MIDCOMBE BRIGADIER MOE1800266(E1) by TEIGLUM YOUNGGUN
 Dam: GGH1707089(E) by CLINTERTY YUGA KHAN BBY1601056(E)

| EBV | Litter Sz | 8 Wk Wgt | Maternal | Scan Wgt | Musc Dpth | Fat Dpth | CT Gigot Musc | Index | Ranking |
|----------|-----------|----------|----------|----------|-----------|----------|---------------|-------|---------|
| | 0.13 | 2.85kgs | -0.39kgs | 6.92kgs | -0.22mm | -0.87mm | 0.74mm | 194 | TOP 25% |
| Accuracy | 57% | 77% | 70% | 70% | 76% | 77% | 33% | 72% | |

Service Sire: CLAYBURY DUNKIRK by STRATHBOGIE CANNONBALL IJS1903555(E2)

Service Details: 8/10/20

G.G.Dam bred 10,500gns Rainbow Warrior and 26,000gns Rihanna. Dam one of our top Yuga Khan daughters G.dam was 5th prize gimmer RHAS

215 ETTRICK GGH1909123(1) Born: 23/03/2019

Sire: MIDCOMBE BRIGADIER MOE1800266(E1) by TEIGLUM YOUNGGUN
 Dam: GGH1404231(3) by GARNGOUR ULTIMATUM CJN1302218(E)

| EBV | Litter Sz | 8 Wk Wgt | Maternal | Scan Wgt | Musc Dpth | Fat Dpth | CT Gigot Musc | Index | Ranking |
|----------|-----------|----------|----------|----------|-----------|----------|---------------|-------|---------|
| | -0.03 | 2.61kgs | -0.17kgs | 5.93kgs | -0.49mm | -0.58mm | 0.10mm | 177 | AVG |
| Accuracy | 58% | 67% | 64% | 64% | 62% | 63% | 29% | 63% | |

Service Sire: CLAYBURY DUNKIRK by STRATHBOGIE CANNONBALL IJS1903555(E2)

Service Details: 8/10/20

G.dam a tremendous Ultimatum daughter. G.G.dam was G.dam of Rainbow Warrior, Sir Allan, 7500gns Ennis and 6000gns Smasher

216 ETTRICK**GGH1909009(1)****Born: 11/02/2019**

Sire: MIDCOMBE BRIGADIER MOE1800266(E1) by TEIGLUM YOUNGGUN

Dam: GGH1707085(E) by CLINTERTY YUGA KHAN BBY1601056(E)

| EBV | Litter Sz | 8 Wk Wgt | Maternal | Scan Wgt | Musc Dpth | Fat Dpth | CT Gigot Musc | Index | Ranking |
|----------|-----------|----------|----------|----------|-----------|----------|---------------|-------|---------|
| | 0.03 | 2.63kgs | 0.11kgs | 6.16kgs | 0.54mm | -0.79mm | 0.83mm | 210 | TOP 10% |
| Accuracy | 57% | 78% | 70% | 70% | 76% | 77% | 34% | 73% | |

Service Sire: HOPE VALLEY DAZZLER by SPORTSMANS BELTER BGS1803122(E1)

Service Details: Al'd 22/9/20

Dam is ET sister to 8,500gns Tima Ace. Same family as £11,000 Cocky Bob. Dams ET sister sold to TJ Duffy and bred All Ireland champions. Princess family

217 ETTRICK**GGH1909012(1)****Born: 11/02/2019**

Sire: MIDCOMBE BRIGADIER MOE1800266(E1) by TEIGLUM YOUNGGUN

Dam: GGH1606203(2) by LLYFNI USAIN BOLT WHA1300417(1)

| EBV | Litter Sz | 8 Wk Wgt | Maternal | Scan Wgt | Musc Dpth | Fat Dpth | CT Gigot Musc | Index | Ranking |
|----------|-----------|----------|----------|----------|-----------|----------|---------------|-------|---------|
| | 0.06 | 2.90kgs | 0.13kgs | 6.77kgs | 0.08mm | -0.34mm | 0.90mm | 223 | TOP 10% |
| Accuracy | 58% | 64% | 61% | 61% | 63% | 64% | 29% | 62% | |

Service Sire: CLAYBURY DUNKIRK by STRATHBOGIE CANNONBALL IJS1903555(E2)

Service Details: 9/10/20

G.dam bred 4500gns Ace of Clubs and our 2nd top 'Kelso' Shearling this year. She was Champ of Champs Northumberland Show 2015. Van Gogh family

DEE GEE

SHEEP AND CATTLE
PREGNANCY SCANNING
Contact David Gray

07841 865769

Or

01750 22386

REFERENCE TO SIRE

MIDCOMBE BRIGADIER MOE18 00266

A much admired Young Gun son who was purchased privately for £30,000 and who has left a great crop of gimmers in his first season. He also sired first prize ramb lamb and first prize group at Carlisle 2019



| | | | |
|---|-------------------|----|--|
| S | Teiglum Young Gun | GS | Teiglum Windfall |
| | | GD | CFT15 03908 By Castlecairn Vavavoom |
| D | MOE13 00097 | GS | Kelso Pavarotti |
| | | GD | FEB08 849 By Garngour Neptune |

**AULDHOUSEBURN BATMAN
BYZ18 20799**

Purchased for 6,000gns at Worcester, he is sired by the 130,000gns Sportsmans A Star out of a Yuga Khan ewe lamb whose G dam was the 8,000gns Ballynahone gimmer.

| | | | |
|---|-------------------|----|---|
| S | Sportsmans A Star | GS | Teiglum Young Gun |
| | | GD | CKC13 03034 By Cairnam Talisman |
| D | BYZ17 18371 | GS | Clinterty Yuga Khan |
| | | GD | BYZ14 10845 By Strathbogie Untouchable |

**MESSRS J CULLEN
CRAIGHEAD
CARLUKE**

**Telephone: 01555 772326
Mobile: 07759 138124
E-Mail: mairi.cullen@gmail.com**

**MV ACCREDITED, ENZO & TOXO VACCINATED
AND ON HEPTAVAC SYSTEM**

All sheep are insured for three months from the fall of the hammer



CMC18 01760

Sold for 13,000gns at Select Seven Sale 2019

REFERENCE TO SERVICE SIRES

KNOCK DIAMOND HAK20 01540

**Purchased for 4,600gns, maternal brother to 14,000gns Knock Casper
and 11,000gns gimmer sold Select Seven Sale**



| | | | |
|---|----------------------|----|--------------------------------------|
| S | Sportsmans Chieftain | GS | Deveronvale Ace of Diamonds |
| | | GD | BGS17 02665 By Teiglum Young Gun |
| D | HAK16 01071 | GS | Tophill Wall Street |
| | | GD | HAK12 00428 By Sportsmans Supreme |

**MULLAN DOUBLE DIAMOND
HBN20 02234**

Purchased at Lanark Premier for 4,200gns



| | | | |
|---|------------------------|----|--|
| S | Deveronvale Aftershock | GS | Strathbogie Yes Sir |
| | | GD | MGV14 00644 By Strathbogie Terminator |
| D | HBN18 01914 | GS | Mullan Above and Beyond |
| | | GD | SID15 00594 By Garngour Vintage |

MESSRS J CULLEN**CRAIGHEAD****CMC**

- 218 CRAIGHEAD CMC1902071(E1) Born: 10/02/2019**
Sire: TEIGLUM YOUNGGUN CFT1604569(E) by TEIGLUM WINDFALL
Dam: CMC1400816(2) by STRATHBOGIE UP TO LOVE IJS1300208(E)
Service Sire: MULLAN DOUBLE DIAMOND by DEVERONVALE AFTERSHOCK MG1701119(E)
Service Details: Served between 21st and 26th September
- 219 CRAIGHEAD CMC1902138(2) Born: 07/03/2019**
Sire: HEXEL BLOCKBUSTER MZH1800390(E1) by PLASUCHA ALL STAR
Dam: CMC1601226(2) by EDEN VALLEY WILLIAM WALLACE WEV1500431(E)
Service Sire: KNOCK DIAMOND by SPORTSMANS CHIEFTAIN BGS1903722(E1)
Service Details: Served between 21st and 26th September
- 220 CRAIGHEAD CMC1902174(2) Born: 03/03/2019**
Sire: CASTLECAIRN BUSHWACKER RNA1800922(3) by KNAP ALLIGATOR
Dam: CMC1701491(3) by CRAIGHEAD YA BEAUTY CMC1601296(2)
Service Sire: KNOCK DIAMOND by SPORTSMANS CHIEFTAIN BGS1903722(E1)
Service Details: Served between 21st and 26th September
- 221 CRAIGHEAD CMC1902161(2) Born: 18/02/2019**
Sire: CASTLECAIRN BUSHWACKER RNA1800922(3) by KNAP ALLIGATOR
Dam: CMC1501009(2) by STRATHBOGIE UP TO LOVE IJS1300208(E)
Service Sire: KNOCK DIAMOND by SPORTSMANS CHIEFTAIN BGS1903722(E1)
Service Details: Served between 21st and 26th September
- 222 CRAIGHEAD CMC1902130(1) Born: 01/03/2019**
Sire: HEXEL BLOCKBUSTER MZH1800390(E1) by PLASUCHA ALL STAR
Dam: CMC1300687(1) by CRAIGHEAD TRIUMPH CMC1200409(E)
Service Sire: KNOCK DIAMOND by SPORTSMANS CHIEFTAIN BGS1903722(E1)
Service Details: Served between 21st and 26th September
- 223 CRAIGHEAD CMC1902102(1) Born: 21/02/2019**
Sire: SPORTSMANS BACARDI BGS1803110(E1) by DEVERONVALE ACE OF DIAMONDS
Dam: CMC1701496(3) by CRAIGHEAD YA BEAUTY CMC1601296(2)
Service Sire: KNOCK DIAMOND by SPORTSMANS CHIEFTAIN BGS1903722(E1)
Service Details: Served between 21st and 26th September

REFERENCE TO SIRES

TIEGLUM YOUNG GUN CFT16 04569

Sold for 70,000gns, sons to 130,000gns

| | | | |
|---|------------------|----|---|
| S | Teiglum Windfall | GS | Cambwell Taurus |
| | | GD | CFT14 03001 By Springwell Ulsterboy |
| D | CFT15 03905 | GS | Castlecairn Vavavoom |
| | | GD | CFT12 01797 By Strathbogie Smokey Blue |

CASTLECAIRN BUSHWACKER RNA18 00922

Purchased Carlisle for 2,600gns

| | | | |
|---|---------------|----|---------------------------------------|
| S | Knap Aligator | GS | Procters Yankee |
| | | GD | CKP15 00192 By Ettrick Vital Spark |
| D | RNA13 00519 | GS | Teiglum Tornado |
| | | GD | MZH09 234 By Castlecairn Oblix |

**HEXEL BLOCKBUSTER
MZH18 00390**

**Purchased jointly with Grougfoot, Cairnham and Duncryne Flocks at
Carlisle 2018 for 9,000gns**



| | | | |
|---|-------------------|----|--|
| S | Plasucha All Star | GS | Knock Yankee |
| | | GD | BFE13 03103 By Connachan Sharky |
| D | MZH14 00034 | GS | Sportsmans Trojan 11 |
| | | GD | MZH12 00144 By Glenside Razzle Dazzle |

**A & G HOWIE
WEST KNOCK FARM
STUARTFIELD, PETERHEAD**

**Telephone: 01771 623389
Mobile: 07710 668891
E-Mail: easter.knock@googlemail.com**

**MV AND EAE ACCREDITED
SIGNET RECORDED AND ELIGIBLE FOR EXPORT
Gimmers are on the Heptavac P System and will be due
for a booster before lambing**

All sheep are insured for three months from the fall of the hammer



KNOCK CRACKERJACK

Sold for 30,000gns

Full Sister in Sale



KNOCK BANTASTIC

Sire of year 2019 - 12,000gns

2 Maternal Sisters in Sale

REFERENCE TO SERVICE SIRES

KNOCK DALWHINNIE HAK20 01563

Our top lamb this year, tremendous length, top and back end. His dam bred our 20,000gns gimmer last year and is also dam of our much admired 1394 gimmer this year.



| | | | |
|---|----------------------|----|--------------------------------------|
| S | Sportsmans Chieftain | GS | Deveronvale Ace of Diamonds |
| | | GD | BGS17 02665 By Teiglum Young Gun |
| D | HAK16 01054 | GS | Tophill Wall Street |
| | | GD | HAK12 00428 By Sportsmans Supreme |

**CASTLECAIRN DIAMOND VISION
RNA20 01000**

Purchased jointly at Carlisle for 6,000gns



| | | | |
|---|-------------------------|----|---|
| S | Usk Vale Cheeky Charlie | GS | Hexel Born to be Wild |
| | | GD | UVP17 028757 By Strathbobie Ya Belter |
| D | RNA18 00830 | GS | Midlock Ali Baa Baa |
| | | GD | RNA17 00800 By Strathbogie Your Tapped |

SPORTSMANS CHIEFTAIN
BGS19 03722

**Purchased 2019 for 8,000gns, has grown into a great sheep with sons
selling to 5,000gns and 4,600gns**



| | | | |
|---|-----------------------------|----|--|
| S | Deveronvale Ace of Diamonds | GS | Millars Windbrook |
| | | GD | IJS13 00278 By Scholars Twenty Twenty |
| D | BGS17 02665 | GS | Teiglum Young Gun |
| | | GD | BGS13 00873 By Tullylaggan Tonka |

| MESSRS A & G HOWIE | | KNOCK | HAK |
|-------------------------------|--------------|---|-------------------------|
| 224 | KNOCK | HAK1901421(1) Sire: KNOCK BANKER HAK1801281(E1) by ALLANFAULD AM THE MAN Dam: HAK1400699(E) by SPORTSMANS TROJAN II BGS1200587(E) Service Sire: KNOCK DALWHINNIE by SPORTSMANS CHIEFTAIN BGS1903722(E1) Service Details: AI 26/09/20 Maternal sister to 2019 Sire of the Year Knock Bantastic. G.Dam is our famous 05034 ewe. | Born: 24/03/2019 |
| 225 | KNOCK | HAK1901422(E1) Sire: KNOCK BANKER HAK1801281(E1) by ALLANFAULD AM THE MAN Dam: IIF1200298(E) by GLENSIDE RAZZLE DAZZLE FPG1000055(0) Service Sire: CASTLECAIRN DIAMOND VISION by USK VALE CHEEKY CHARLIE UVP1903636(E1) Service Details: AI 26/09/20 Dam purchased at Insch Dispersal for 4000gns. Same family as Knock Impulse and Yardsman. | Born: 26/03/2019 |
| 226 | KNOCK | HAK1901389(E1) Sire: KNOCK BANKER HAK1801281(E1) by ALLANFAULD AM THE MAN Dam: HAK1500831(E) by COWAL VOGUE CKC1404694(E) Service Sire: CASTLECAIRN DIAMOND VISION by USK VALE CHEEKY CHARLIE UVP1903636(E1) Service Details: AI 26/09/20 Full sister to 30K Crackerjack and 4.5K Classic. G.Dam bred 9K Gimmer. | Born: 20/02/2019 |
| 227 | KNOCK | HAK1901428(E1) Sire: KNOCK BANKER HAK1801281(E1) by ALLANFAULD AM THE MAN Dam: HAK1601071(E) by TOPHILL WALL ST HPH1500816(E) Service Sire: CASTLECAIRN DIAMOND VISION by USK VALE CHEEKY CHARLIE UVP1903636(E1) Service Details: AI 26/09/20 Full sister to 14K Casper. Maternal sister to 11K Gimmer sold last year. Maternal sister to 15K Yardsman and 4600gn Knock Diamond | Born: 28/03/2019 |
| 228 | KNOCK | HAK1901391(1) Sire: KNOCK BANKER HAK1801281(E1) by ALLANFAULD AM THE MAN Dam: HAK1400644(E) by SPORTSMANS SUPREME BGS1100303(E) Service Sire: KNOCK DALWHINNIE by SPORTSMANS CHIEFTAIN BGS1903722(E1) Service Details: AI 26/09/20 Maternal sister to 15K Gimmer sold last year. | Born: 20/02/2019 |
| 229 | KNOCK | HAK1901412(1) Sire: MILNBANK BANSHEE LYM1802976(E1) by GREENSTAR ALFIE Dam: HAK1701227(1) by STANTON YOU BET WPS1600881(E) Service Sire: KNOCK DALWHINNIE by SPORTSMANS CHIEFTAIN BGS1903722(E1) Service Details: AI 26/09/20 Sired by 6000gn Milnbank Banshee | Born: 02/03/2019 |
| 230 | KNOCK | HAK1901410(E1) Sire: KNOCK BANKER HAK1801281(E1) by ALLANFAULD AM THE MAN Dam: HAK1400699(E) by SPORTSMANS TROJAN II BGS1200587(E) Service Sire: CASTLECAIRN DIAMOND VISION by USK VALE CHEEKY CHARLIE UVP1903636(E1) Service Details: AI 26/09/20 Maternal sister to 12K Knock Bantastic | Born: 22/02/2019 |
| 231 | KNOCK | HAK1901429(E2) Sire: KNOCK BANKER HAK1801281(E1) by ALLANFAULD AM THE MAN Dam: IIF1200298(E) by GLENSIDE RAZZLE DAZZLE FPG1000055(0) Service Sire: SPORTSMANS CHIEFTAIN by DEVERONVALE ACE OF DIAMONDS MGV1701102(E) Service Details: Served 13/10/20 Full sister to Lot 225 | Born: 29/03/2019 |
| 232 | KNOCK | HAK1901402(E2) Sire: DEVERONVALE UNION JACK MGV1300477(1) by STRATHBOGIE TERMINATOR Dam: HAK1000084(0) by GARNGOUR PLAYBOY CJN096510(1) Service Sire: CASTLECAIRN DIAMOND VISION by USK VALE CHEEKY CHARLIE UVP1903636(E1) Service Details: AI 26/09/20 Dam is full sister to 11K Knock Ronick and 6K Knock Reebok. | Born: 22/02/2019 |

REFERENCE TO SIRES

**KNOCK BANKER
HAK18 01281**

Our top Allanfauld Am the Man son sold for 28,000gns with a share retained, sons have sold to 30,000gns and 14,000gns



| | | | |
|---|-----------------------|----|--|
| S | Allanfauld Am the Man | GS | Knap You're the Man |
| | | GD | XMM14 06827 By Garngour Ultimatum |
| D | HAK16 01068 | GS | Garngour Vintage |
| | | GD | HAK14 00670 By Strathbogie Terminator |

MILNBANK BANSHEE
LYM18 02976

Purchased 6,000gns, he was Male Champion Turriff Show 2018

| | | | |
|---|-----------------|----|--------------------------------------|
| S | Greenstar Alfie | GS | Tophill Wall Street |
| | | GD | GAF14 01449 By Duncryne Uber Cool |
| D | LYM16 02170 | GS | Glenside Willy Nilly |
| | | GD | LYM13 01132 By Teiglum Tornado |

DEVERNOVALE UNION JACK
MGV13 00477

Purchased Lanark Club Sale for 3,000gns

| | | | |
|---|------------------------|----|-------------------------------------|
| S | Strathbogie Terminator | GS | Castlecairn SAS Commander |
| | | GD | IJS09 249 By Millars Outstanding |
| D | MGV11 00198 | GS | Devoronvale Pacemaker |
| | | GD | MGV06 195 By Glenside Lieutenant |

JOHN MCKERROW

**RIVERVIEW HOUSE
BO'NESS**

Telephone: 01506 826295

Mobile: 07909 917002 (Bruce)

E-Mail: john.mckerrow1@btinternet.com

MV & EAE ACCREDITED

All sheep are insured for three months from the fall of the hammer



MDG15 01006

Sold to the Usk Vale Flock, and was the Dam of Top Price Ram Lamb at English National Sale, Usk Vale Albatross sold for 17,000gns and 13,000gns Usk Vale Crackerjack, sold at Lanark Premier 2019.

REFERENCE TO SERVICE SIRES

TEIGLUM CRACKERJACK CJT19 06370

Sold for 30,000gns Crackerjack is sired by the 2019 Sire of the Year Knock Bantastic. Dam is full sister to 40,000gns Garngour Alabama and maternal sister to 65,000gns Garngour Craftsman



| | | | |
|---|-----------------|----|--|
| S | Knock Bantastic | GS | Allanfauld Am the Man |
| | | GD | HAK14 00699 By Sportsmans Trojan 11 |
| D | CFT17 05055 | GS | Knock Yardsman |
| | | GD | CJN16 04416 By Mossvale Winston |

FACHELL DODGY DAVE
MIF20 02154

Purchased jointly for 2,400gns with Duncryne and Aurlas Flocks



| | | | |
|---|---------------------|----|-------------------------------------|
| S | Sportsmans Catapult | GS | Fordafourie Amalert |
| | | GD | BGS17 02661 By Teiglum Young Gun |
| D | MIF18 01598 | GS | Garngour Al Pacino |
| | | GD | MIF14 00772 By Knock Tarana |

233 GROUGFOOT**MDG1901630(E1)****Born: 10/02/2019**

Sire: HEXEL BLOCKBUSTER MZH1800390(E1) by PLASUCHA ALL STAR

Dam: MDG1601228(E) by CASTLECAIRN VAVAVOOM RNA1400593(3)

| EBV | Litter Sz | 8 Wk Wgt | Maternal | Scan Wgt | Musc Dpth | Fat Dpth | CT Gigot Musc | Index | Ranking |
|----------|-----------|----------|----------|----------|-----------|----------|---------------|-------|---------|
| | 0.10 | 0.82kgs | -0.54kgs | 2.06kgs | -0.50mm | -1.03mm | 0.69mm | 103 | BTM 10% |
| Accuracy | 53% | 77% | 69% | 69% | 75% | 77% | 16% | 72% | |

Service Sire: TEIGLUM CRACKERJACK by KNOCK BANTASTIC HAK1801293(1)

Service Details: A1'd 19/9/20

Dams full sister sold to Usk Vale and has bred 17K Albatross, 13K Crackerjack and grand Dam of 36K Cheeky Charlie and 13K Captain Billy

234 GROUGFOOT**MDG1901652(2)****Born: 07/02/2019**

Sire: HEXEL BLOCKBUSTER MZH1800390(E1) by PLASUCHA ALL STAR

Dam: MDG1601247(E) by GROUGFOOT WISEGUY MDG1501053(E)

| EBV | Litter Sz | 8 Wk Wgt | Maternal | Scan Wgt | Musc Dpth | Fat Dpth | CT Gigot Musc | Index | Ranking |
|----------|-----------|----------|----------|----------|-----------|----------|---------------|-------|---------|
| | 0.07 | 1.44kgs | -0.08kgs | 3.44kgs | 0.15mm | -0.05mm | 0.59mm | 164 | AVG |
| Accuracy | 55% | 75% | 66% | 66% | 72% | 74% | 15% | 69% | |

Service Sire: FACHELL DODGY DAVE by SPORTSMANS CATAPULT BGS1903787(E1)

Service Details: A1'd 19/9/20

G'Dam sold to Boylston and bred Grougfoot Wizard sold to Cambwell for 2K

235 GROUGFOOT**MDG1901657(2)****Born: 07/02/2019**

Sire: HEXEL BLOCKBUSTER MZH1800390(E1) by PLASUCHA ALL STAR

Dam: MDG1601232(E) by CORNMORE VELVET JACKET LTE1400381(E)

| EBV | Litter Sz | 8 Wk Wgt | Maternal | Scan Wgt | Musc Dpth | Fat Dpth | CT Gigot Musc | Index | Ranking |
|----------|-----------|----------|----------|----------|-----------|----------|---------------|-------|---------|
| | 0.13 | 1.09kgs | -0.35kgs | 2.91kgs | -0.65mm | -0.47mm | 0.70mm | 122 | BTM 25% |
| Accuracy | 55% | 76% | 67% | 67% | 74% | 76% | 15% | 70% | |

Service Sire: FACHELL DODGY DAVE by SPORTSMANS CATAPULT BGS1903787(E1)

Service Details: A1'd 19/9/20

G'Dam sold to Scrotonhead flock for 2K. In lamb to 2.4K Fachell Dodgy Dave

236 GROUGFOOT**MDG1901637(E1)****Born: 11/02/2019**

Sire: HEXEL BLOCKBUSTER MZH1800390(E1) by PLASUCHA ALL STAR

Dam: MDG1601228(E) by CASTLECAIRN VAVAVOOM RNA1400593(3)

| EBV | Litter Sz | 8 Wk Wgt | Maternal | Scan Wgt | Musc Dpth | Fat Dpth | CT Gigot Musc | Index | Ranking |
|----------|-----------|----------|----------|----------|-----------|----------|---------------|-------|---------|
| | 0.10 | 1.60kgs | -0.54kgs | 4.07kgs | -0.93mm | -1.35mm | 0.69mm | 121 | BTM 25% |
| Accuracy | 53% | 77% | 68% | 68% | 75% | 77% | 16% | 72% | |

Service Sire: FACHELL DODGY DAVE by SPORTSMANS CATAPULT BGS1903787(E1)

Service Details: A1'd 19/9/20

Embryos have been collected from this animal.

Full sister to Lot 233. Dam one of the best Castlecairn Vavavoom daughters in the flock. Dams full sister sold for 2K to Duncryne and half sister for 2K to Cowal

237 GROUGFOOT**MDG1901604(E2)****Born: 07/02/2019**

Sire: GLENSIDE HOT SHOT FPG01003(2) by GLENSIDE GURKA

Dam: MDG1400855(2) by MULLAN TORRENT HBN1200557(E)

| EBV | Litter Sz | 8 Wk Wgt | Maternal | Scan Wgt | Musc Dpth | Fat Dpth | CT Gigot Musc | Index | Ranking |
|----------|-----------|----------|----------|----------|-----------|----------|---------------|-------|---------|
| | 0.01 | 1.07kgs | -0.50kgs | 3.44kgs | -1.18mm | 0.23mm | 0.38mm | 143 | BTM 25% |
| Accuracy | 65% | 76% | 69% | 69% | 74% | 76% | 31% | 71% | |

Service Sire: FACHELL DODGY DAVE by SPORTSMANS CATAPULT BGS1903787(E1)

Service Details: A1'd 19/9/20

Sire Glenside Hot Shot purchased jointly for 21K. Gimmer with great size and power

238 GROUGFOOT MDG1901670(E2) Born: 25/03/2019

Sire: PLASUCHA ALL STAR BFE1707062(E) by KNOCK YANKEE
 Dam: MZH1700233(E) by CASTLECAIRN VAVAVOOM RNA1400593(3)

| EBV | Litter Sz | 8 Wk Wgt | Maternal | Scan Wgt | Musc Dpth | Fat Dpth | CT Gigot Musc | Index | Ranking |
|----------|-----------|----------|----------|----------|-----------|----------|---------------|-------|---------|
| | 0.06 | 2.98kgs | -0.49kgs | 7.34kgs | -0.39mm | -0.84mm | 0.18mm | 196 | TOP 25% |
| Accuracy | 57% | 74% | 65% | 65% | 67% | 68% | 20% | 68% | |

Service Sire: TEIGLUM CRACKERJACK by KNOCK BANTASTIC HAK1801293(1)

Service Details: A1'd 19/9/20

Purchased as an embryo from the Hexel Flock

239 GROUGFOOT MDG1901623(E2) Born: 10/02/2019

Sire: HEXEL BLOCKBUSTER MZH1800390(E1) by PLASUCHA ALL STAR
 Dam: MDG1300640(1) by MELLOR VALE THE ONE BCM1200132(E)

| EBV | Litter Sz | 8 Wk Wgt | Maternal | Scan Wgt | Musc Dpth | Fat Dpth | CT Gigot Musc | Index | Ranking |
|----------|-----------|----------|----------|----------|-----------|----------|---------------|-------|---------|
| | 0.05 | 0.49kgs | -0.15kgs | 1.28kgs | -0.33mm | -0.40mm | 0.57mm | 103 | BTM 10% |
| Accuracy | 57% | 77% | 68% | 68% | 75% | 77% | 13% | 72% | |

Service Sire: TEIGLUM CRACKERJACK by KNOCK BANTASTIC HAK1801293(1)

Service Details: A1'd 19/9/20

Embryos have been collected from this animal.

Gimmer with real flash one of the best Hexel Blockbuster Daughters

240 GROUGFOOT MDG1901656(2) Born: 07/02/2019

Sire: HEXEL BLOCKBUSTER MZH1800390(E1) by PLASUCHA ALL STAR
 Dam: MDG1601232(E) by CORNMORE VELVET JACKET LTE1400381(E)

| EBV | Litter Sz | 8 Wk Wgt | Maternal | Scan Wgt | Musc Dpth | Fat Dpth | CT Gigot Musc | Index | Ranking |
|----------|-----------|----------|----------|----------|-----------|----------|---------------|-------|---------|
| | 0.13 | 0.51kgs | -0.35kgs | 0.95kgs | -0.43mm | -0.61mm | 0.70mm | 90 | BTM 10% |
| Accuracy | 55% | 76% | 67% | 67% | 74% | 76% | 15% | 70% | |

Service Sire: TEIGLUM CRACKERJACK by KNOCK BANTASTIC HAK1801293(1)

Service Details: A1'd 19/9/20

Full sister to Lot 235. In lamb to 30K Teiglum Crackerjack

241 GROUGFOOT MDG1901620(E2) Born: 09/02/2019

Sire: HEXEL BLOCKBUSTER MZH1800390(E1) by PLASUCHA ALL STAR
 Dam: MDG1300640(1) by MELLOR VALE THE ONE BCM1200132(E)

| EBV | Litter Sz | 8 Wk Wgt | Maternal | Scan Wgt | Musc Dpth | Fat Dpth | CT Gigot Musc | Index | Ranking |
|----------|-----------|----------|----------|----------|-----------|----------|---------------|-------|---------|
| | 0.05 | 0.55kgs | -0.15kgs | 1.37kgs | 0.26mm | -0.90mm | 0.57mm | 110 | BTM 10% |
| Accuracy | 57% | 77% | 68% | 68% | 75% | 77% | 13% | 72% | |

Service Sire: FACHELL DODGY DAVE by SPORTSMANS CATAPULT BGS1903787(E1)

Service Details: A1'd 19/9/20

Dam one of the most consistent breeders in the flock and in lamb again this year at 7 years old

242 GROUGFOOT MDG1901601(E1) Born: 07/02/2019

Sire: HEXEL BLOCKBUSTER MZH1800390(E1) by PLASUCHA ALL STAR
 Dam: MDG1601222(E) by MULLAN VIVALDI HBN1400934(E)

| EBV | Litter Sz | 8 Wk Wgt | Maternal | Scan Wgt | Musc Dpth | Fat Dpth | CT Gigot Musc | Index | Ranking |
|----------|-----------|----------|----------|----------|-----------|----------|---------------|-------|---------|
| | 0.09 | 2.05kgs | 0.20kgs | 5.25kgs | 0.57mm | -0.63mm | 0.02mm | 189 | TOP 25% |
| Accuracy | 56% | 76% | 68% | 68% | 74% | 75% | 13% | 71% | |

Service Sire: TEIGLUM CRACKERJACK by KNOCK BANTASTIC HAK1801293(1)

Service Details: A1'd 19/9/20

Embryos have been collected from this animal.

G.Dam was Lesmahagow and Kinross Show Champion 2013. Same maternal line as gimmers sold for 6.8K, 4K and 2K

243 GROUGFOOT MDG1901615(E1) Born: 09/04/2019

Sire: HEXEL BLOCKBUSTER MZH1800390(E1) by PLASUCHA ALL STAR
 Dam: MDG1300640(1) by MELLOR VALE THE ONE BCM1200132(E)

| EBV | Litter Sz | 8 Wk Wgt | Maternal | Scan Wgt | Musc Dpth | Fat Dpth | CT Gigot Musc | Index | Ranking |
|----------|-----------|----------|----------|----------|-----------|----------|---------------|-------|---------|
| | 0.05 | 0.82kgs | -0.15kgs | 2.00kgs | -0.04mm | -0.41mm | 0.57mm | 124 | BTM 25% |
| Accuracy | 57% | 64% | 60% | 60% | 62% | 63% | 13% | 61% | |

Service Sire: FACHELL DODGY DAVE by SPORTSMANS CATAPULT BGS1903787(E1)

Service Details: A1'd 19/9/20

ET Sister to Lot 239 and Lot 241

244 GROUGFOOT**MDG1901612(E1)****Born: 08/02/2019**

Sire: HEXEL BLOCKBUSTER MZH1800390(E1) by PLASUCHA ALL STAR

Dam: MDG1501023(E) by CASTLECAIRN VAVAVOOM RNA1400593(3)

| EBV | Litter Sz | 8 Wk Wgt | Maternal | Scan Wgt | Musc Dpth | Fat Dpth | CT Gigot Musc | Index | Ranking |
|----------|-----------|----------|----------|----------|-----------|----------|---------------|-------|---------|
| | 0.08 | 0.50kgs | -0.42kgs | 1.17kgs | 0.38mm | -0.52mm | 0.61mm | 120 | BTM 25% |
| Accuracy | 56% | 77% | 68% | 68% | 75% | 76% | 14% | 71% | |

Service Sire: TEIGLUM CRACKERJACK by KNOCK BANTASTIC HAK1801293(1)

Service Details: AI'd 19/9/20

G.Dam sold to Smyllum Flock for 1900gns. In lamb to 30K Teiglum Crackerjack

REFERENCE TO SIRES

**HEXEL BLOCKBUSTER
MZH18 00390**

**Purchased jointly at Carlisle 2018 for 9,000gns
with Craighead, Cairnam and Duncryne Flocks**



| | | | |
|---|-------------------|----|--|
| S | Plasucha All Star | GS | Knock Yankee |
| | | GD | BFE13 03103 By Connachan Sharky |
| D | MZH14 00034 | GS | Sportsmans Trojan |
| | | GD | MZH12 00144 By Glenside Razzle Dazzle |

**PLASUCHA ALL STAR
BFE17 07062**

Sire of Hexel Blockbuster and Hexel Born to be Wild

| | | | |
|---|--------------|----|--------------------------------------|
| S | Knock Yankee | GS | Tophill Wall Street |
| | | GD | LTC13 01593 By Cambwell Trademark |
| D | BFE13 03103 | GS | Connachan Sharkey |
| | | GD | YWM12 00048 By Gyros Rambo |

**J WARNOCK
SANDILANDS FARM
LANARK**

Telephone: 01555 880203

Mobile: 07885 377189

E-Mail: elizabeth_warnock@hotmail.com

MV & EAE ACCREDITED

All sheep are insured for three months from the fall of the hammer



NATURALLY TAKEN PHOTOGRAPH OF TYPICAL WATCHKNOWE GIMMERS

REFERENCE TO SERVICE SIRES

DOUGANHILL CHIEFTAIN GCK19 12152

Purchased Lanark Kelso Sale 2020. Stylish on his legs with excellent topline and carcase attributes



| | | | |
|---|-------------------|----|---|
| S | Douganhill Bandit | GS | Teiglum Young Gun |
| | | GD | GCK14 06158 By Douganhill Urastar |
| D | GCK13 04087 | GS | Cairnam Tavish |
| | | GD | GCK11 01203 By Claybury Power Packer |

| MR J WARNOCK | | WATCHKNOWE | WJW |
|---------------------|--|----------------------|-------------------------|
| 245 | WATCHKNOWE | WJW1905173(1) | Born: 02/04/2019 |
| | Sire: FOYLE VIEW ANDY SMV1702450(E) by FOYLE VIEW WALLY | | |
| | Dam: WJW1402348(2) by KEMPIES SUDOKU WEO1100579(2) | | |
| | Service Sire: DOUGANHILL CHIEFTAIN by DOUGANHILL BANDIT GCK1811029(E1) | | |
| | Service Details: Served 21/09/20 | | |
| 246 | WATCHKNOWE | WJW1905125(1) | Born: 07/03/2019 |
| | Sire: CARMVY BANDIT MSY1801313(E1) by DEVERONVALE ALONSO | | |
| | Dam: WJW1703979(1) by HOLYLEE VOLCANO PDV1405874(0) | | |
| | Service Sire: DOUGANHILL CHIEFTAIN by DOUGANHILL BANDIT GCK1811029(E1) | | |
| | Service Details: Served 25/09/20 | | |
| 247 | WATCHKNOWE | WJW1905070(2) | Born: 19/02/2019 |
| | Sire: CRAIG DOUGLAS BY JINGS XSR1818583(2) by MULLAN AMIGO | | |
| | Dam: WJW1704044(2) by DOUGANHILL YANKEE GCK1609127(E) | | |
| | Service Sire: DOUGANHILL CHIEFTAIN by DOUGANHILL BANDIT GCK1811029(E1) | | |
| | Service Details: Served 26/09/20 | | |
| 248 | WATCHKNOWE | WJW1905109(2) | Born: 28/02/2019 |
| | Sire: USK VALE WOLVERINE UVP1501755(E) by TAMNAMONEY TUBORG GOLD | | |
| | Dam: WJW1503021(1) by KEMPIES SUDOKU WEO1100579(2) | | |
| | Service Sire: DOUGANHILL CHIEFTAIN by DOUGANHILL BANDIT GCK1811029(E1) | | |
| | Service Details: Served 24/09/20 | | |
| 249 | WATCHKNOWE | WJW1905103(3) | Born: 26/02/2019 |
| | Sire: FOYLE VIEW ANDY SMV1702450(E) by FOYLE VIEW WALLY | | |
| | Dam: WJW1704086(3) by CAIRNGRYFFE WOLVERINE GHY1500042(2) | | |
| | Service Sire: CRAIG DOUGLAS BY JINGS by MULLAN AMIGO HBN1701499(E) | | |
| | Service Details: Served 25/09/20 | | |
| 250 | WATCHKNOWE | WJW1905154(2) | Born: 16/03/2019 |
| | Sire: FOYLE VIEW ANDY SMV1702450(E) by FOYLE VIEW WALLY | | |
| | Dam: WJW1502993(2) by GARVETAGH HILL VALTRA RGK1400341(E) | | |
| | Service Sire: CRAIG DOUGLAS BY JINGS by MULLAN AMIGO HBN1701499(E) | | |
| | Service Details: Served 25/09/20 | | |
| 251 | WATCHKNOWE | WJW1905072(1) | Born: 20/02/2019 |
| | Sire: CRAIG DOUGLAS BY JINGS XSR1818583(2) by MULLAN AMIGO | | |
| | Dam: WJW1704062(2) by DOUGANHILL YANKEE GCK1609127(E) | | |
| | Service Sire: CARMVY BANDIT by DEVERONVALE ALONSO MGV1701087(E) | | |
| | Service Details: Served 25/09/20 | | |
| 252 | WATCHKNOWE | WJW1905174(2) | Born: 02/04/2019 |
| | Sire: FOYLE VIEW ANDY SMV1702450(E) by FOYLE VIEW WALLY | | |
| | Dam: WJW1301930(2) by CAMBWELL THOMAS LTC1201142(2) | | |
| | Service Sire: CARMVY BANDIT by DEVERONVALE ALONSO MGV1701087(E) | | |
| | Service Details: Served 23/09/20 | | |
| 253 | WATCHKNOWE | WJW1905138(3) | Born: 11/03/2019 |
| | Sire: GARNGOUR ALCAPONE CJN1704950(E) by KNOCK YARDSMAN | | |
| | Dam: WJW1603817(2) by WATCHKNOWE STANLEY WJW1100987(1) | | |
| | Service Sire: CARMVY BANDIT by DEVERONVALE ALONSO MGV1701087(E) | | |
| | Service Details: Served 22/09/20 | | |
| 254 | WATCHKNOWE | WJW1905115(3) | Born: 04/03/2019 |
| | Sire: GARNGOUR ALCAPONE CJN1704950(E) by KNOCK YARDSMAN | | |
| | Dam: WJW1402388(2) by CAMBWELL THOMAS LTC1201142(2) | | |
| | Service Sire: DOUGANHILL CHIEFTAIN by DOUGANHILL BANDIT GCK1811029(E1) | | |
| | Service Details: Served 22/09/20 | | |

- 255 WATCHKNOWE WJW1905064(2) Born: 16/02/2019**
Sire: FOYLE VIEW ANDY SMV1702450(E) by FOYLE VIEW WALLY
Dam: WJW1502931(2) by KEMPIES SUDOKU WEO1100579(2)
Service Sire: DOUGANHILL CHIEFTAIN by DOUGANHILL BANDIT GCK1811029(E1)
Service Details: Served 24/09/20
- 256 WATCHKNOWE WJW1905087(2) Born: 24/02/2019**
Sire: FOYLE VIEW ANDY SMV1702450(E) by FOYLE VIEW WALLY
Dam: WJW1704067(3) by CAIRNGRYFFE WOLVERINE GHY1500042(2)
Service Sire: DOUGANHILL CHIEFTAIN by DOUGANHILL BANDIT GCK1811029(E1)
Service Details: Served 24/09/20

REFERENCE TO SIRES

FOYLEVIEW ANDY

SMV17 02450

**From same family as Foyleview Superstar purchased by Ettrick,
Midlock, Scrogtonhead and Kingledores flocks for 46,000gns at Lanark
Premier Sale 2011**



| | | | |
|---|-----------------|----|---------------------------------------|
| S | Foyleview Wally | GS | Stainton Victor |
| | | GD | SMV12 01107 By Castlecairn Kennedy |
| D | SMV10 00021 | GS | Baltier Nailer |
| | | GD | SRY07 045 By Douganhill McFly |

CRAIG DOUGLAS BY JINGS
XSR18 18583
Scrapie Genotype ARR/ARR

Purchased for 3,800gns Carlisle 2018.
Dam's full sister sold for 5,200gns at Longtown.
G.Dam purchased at Inch Dispersal for 5,200gns

| | | | |
|---|--------------|----|--|
| S | Mullan Amigo | GS | Mullan Wild Bill |
| | | GD | HBN15 01194 By Elgur Viscount |
| D | XSR16 10832 | GS | Haddo Whiskey Galore |
| | | GD | IIF11 00237 By Glenside Razzle Dazzle |

CARMAVY BANDIT
MSY18 01313

Purchased jointly with the Mill flock for 3,500gns at Lanark Premier Sale 2018, 1st Prize Ram Lamb at Lurgan Show on his only time shown

| | | | |
|---|--------------------|----|--|
| S | Deveronvale Alonso | GS | Knap Yard Master |
| | | GD | MGV12 00331 By Glenside Razzle Dazzle |
| D | BYZ15 13276 | GS | Knap Vicious Sid |
| | | GD | CKC13 03046 By Tullylagan Tonka |

GARNGOUR ALCAPONE
CJN17 04950

**Full brother to the 40,000gns Garngour Alabama and maternal brother
to the 65,000gns Garngour Craftsman who is sire of 350,000gns
Sportsman Double Diamond**

| | | | |
|---|----------------|----|--|
| S | Knock Yardsman | GS | Tophill Wall Street |
| | | GD | HAK12 00428 By Sportsman Supreme |
| D | CJN16 04416 | GS | Mossvale Winston |
| | | GD | CJN15 04066 By Castlecairn Vavavoom |

USK VALE WOLVORINE
WVP15 01755

Dam is the well known Cairness Ewe DJV10 00074

| | | | |
|---|-------------------------|----|--------------------------------------|
| S | Tamnamonney Tuborg Gold | GS | Sportsmans Scania |
| | | GD | SRY09 060 By Douganhill McFly |
| D | DJV10 00074 | GS | Deveronvale Perfection |
| | | GD | DJV06 064 By Castlecairn LA Lover |

**T A & R LAIRD
CAMB WELL
BIGGAR**

Telephone: 01899 860245

Mobile: 07719 738229

E-Mail: robert@cambwelltexels.co.uk

More photos at www.cambwelltexels.co.uk

Established 1973

MV Accredited

All Gimmers insured for 3 months at fall of the hammer.



Cambwell Gimmers for this year's sale

FOREWARD

2020 has been another successful season for the Cambwell Flock. The first 40 Tup Lambs sold to average £1,025 topping at 10,000gns for Cambwell Dynamite with a quarter share being retained.

Scrogtonhead Class Act and Loosebeare Chief were each sold for £10,000 and are both grandsons of gimmers purchased from Cambwell at the Select Seven for 2,300gns and 5.000gns respectively.

Gimmers have already sold for 3,100gns at Worcester for a daughter of Langford Adder Again out of Cambwell Belter's mother.

All online bidders can be reassured that all the Cambwell Gimmers have perfect mouths and pasterns and this batch represents a cross section of the best breeding families who are bred for longevity, carcase and easy fleshing.

REFERENCE TO SERVICE SIRES

**CAMBWELL DYNAMITE
LTC20 05244
Scrapie Genotype ARR/ARR**

Sold at Lanark for 10,000gns with a share retained, 40mm eye muscle and index of 306. From same family as 3,700gns Cambwell Aristocrat



| | | | |
|---|----------------------|----|---------------------------------------|
| S | Cressage Blockbuster | GS | Fordafourie Amalert |
| | | GD | EMK14 01887 By Ellen Valley Trojan |
| D | LTC17 03847 | GS | Fordafourie Young Star |
| | | GD | LTC15 02281 By Cambwell Trademark |

**CLADDAGH DYNAMITE
GEN20 04259
Scrapie Genotype ARR/ARR**

Purchased jointly at Lanark for 5,500gns. Fantastic character and carcase, from same family as Kingledores Scaramouche, Teiglum Tornado and Teiglum Young Gun



| | | | |
|---|-----------------------|----|---|
| S | Hexel Born to be Wild | GS | Plasucha All Star |
| | | GD | IMP.042801402551 By Duncryne Uder Cool |
| D | UVP17 03316 | GS | Strathbogie Belter |
| | | GD | BFE14 04278 By Garngour Upper Class |

257 CAMBWELL**LTC1904503(2)****Born: 22/02/2019**

Sire: DONALDS VIEW BEST YET HYV1800085(E1) by DRUMGOOLAND AGA KHAN

Dam: LTC1703926(2) by GROUGFOOT WIZARD MDG1501044(E)

| EBV | Litter Sz | 8 Wk Wgt | Maternal | Scan Wgt | Musc Dpth | Fat Dpth | CT Gigot Musc | Index | Ranking |
|----------|-----------|----------|----------|----------|-----------|----------|---------------|-------|---------|
| | 0.04 | 1.69kgs | -0.30kgs | 4.49kgs | 0.17mm | -0.06mm | 0.39mm | 186 | TOP 25% |
| Accuracy | 56% | 77% | 67% | 67% | 74% | 76% | 13% | 70% | |

Service Sire: CAMBWELL DYNAMITE I by CRESSAGE BLOCKBUSTER EMK1803326(E1)

Service Details: A1'd 26.09.2020

ARR/ARR Dam's full sister sold 1800gns 2017. Granddam by Cambwell Rankin, descended from the great breeding Crawfordjohn ewe. Excellent twin sister retained.

258 CAMBWELL**LTC1904488(1)****Born: 22/02/2019**

Sire: CAMBWELL BELTER LTC1804093(1) by BOGEND ACE

Dam: LTC1703838(2) by FORDAFOURIE YOUNG STAR LAF1600420(2)

| EBV | Litter Sz | 8 Wk Wgt | Maternal | Scan Wgt | Musc Dpth | Fat Dpth | CT Gigot Musc | Index | Ranking |
|----------|-----------|----------|----------|----------|-----------|----------|---------------|-------|---------|
| | 0.03 | 1.92kgs | -0.15kgs | 5.05kgs | 0.93mm | -0.35mm | -0.14mm | 196 | TOP 25% |
| Accuracy | 55% | 77% | 68% | 68% | 74% | 76% | 38% | 71% | |

Service Sire: CLADDAGH DYNAMITE by HEXEL BORN TO BE WILD MZH1800333(E2)

Service Details: 02.11.2020

One of first prize pair ewe lambs Biggar show 2019. GD reserve champion RHS 2017. Same family as 40K Robroy.

259 CAMBWELL**LTC1904498(2)****Born: 22/02/2019**

Sire: CRESSAGE BLOCKBUSTER EMK1803326(E1) by FORDAFOURIE AMALERT

Dam: LTC1703831(E) by CAMBWELL TRADEMARK LTC1201161(3)

| EBV | Litter Sz | 8 Wk Wgt | Maternal | Scan Wgt | Musc Dpth | Fat Dpth | CT Gigot Musc | Index | Ranking |
|----------|-----------|----------|----------|----------|-----------|----------|---------------|-------|---------|
| | 0.04 | 1.82kgs | -0.58kgs | 4.62kgs | 0.52mm | -0.91mm | 1.16mm | 174 | AVG |
| Accuracy | 55% | 75% | 70% | 70% | 75% | 77% | 29% | 72% | |

Service Sire: CLADDAGH DYNAMITE by HEXEL BORN TO BE WILD MZH1800333(E2)

Service Details: A1'd 25.09.2020

ARR/ARR Full brother sold privately to Ian Campbell. Blockbuster sire of ram lambs to 10,000gns.

260 CAMBWELL**LTC1904491(1)****Born: 22/02/2019**

Sire: LANGFORD ADDER AGAIN HML1700521(2) by CLARKS WIZARD

Dam: LTC1602826(2) by GROUGFOOT WIZARD MDG1501044(E)

| EBV | Litter Sz | 8 Wk Wgt | Maternal | Scan Wgt | Musc Dpth | Fat Dpth | CT Gigot Musc | Index | Ranking |
|----------|-----------|----------|----------|----------|-----------|----------|---------------|-------|---------|
| | 0.01 | 2.16kgs | 0.12kgs | 5.62kgs | -0.29mm | -0.68mm | 1.03mm | 153 | AVG |
| Accuracy | 56% | 77% | 68% | 68% | 74% | 76% | 33% | 71% | |

Service Sire: CAMBWELL DYNAMITE I by CRESSAGE BLOCKBUSTER EMK1803326(E1)

Service Details: A1'd 26.09.2020

ARR/ARR GD full sister to 40K Robroy. Adder bred ram lambs to 5k & Gimmers to 3100gns Worcester.

261 CAMBWELL**LTC1904418(E1)****Born: 18/02/2019**

Sire: LANGFORD ADDER AGAIN HML1700521(2) by CLARKS WIZARD

Dam: LTC1402038(E) by STRATHBOGIE USHER IJS1300288(E)

| EBV | Litter Sz | 8 Wk Wgt | Maternal | Scan Wgt | Musc Dpth | Fat Dpth | CT Gigot Musc | Index | Ranking |
|----------|-----------|----------|----------|----------|-----------|----------|---------------|-------|---------|
| | 0.03 | 3.23kgs | -0.26kgs | 7.98kgs | 0.47mm | -0.04mm | 0.79mm | 228 | TOP 5% |
| Accuracy | 58% | 77% | 69% | 69% | 74% | 76% | 35% | 72% | |

Service Sire: CAMBWELL DYNAMITE I by CRESSAGE BLOCKBUSTER EMK1803326(E1)

Service Details: A1'd 26.09.2020

Dam reserve champion RHS 2017. GD bred 40K Robroy and six 1st prize winners at RHS. A tank of a gimmer weighing 107 Kg. Fantastic sister retained.

262 CAMBWELL**LTC1904451(2)****Born: 20/02/2019**

Sire: CAMBWELL BELTER LTC1804093(1) by BOGEND ACE

Dam: LTC1703954(E) by FORDAFOURIE YOUNG STAR LAF1600420(2)

| EBV | Litter Sz | 8 Wk Wgt | Maternal | Scan Wgt | Musc Dpth | Fat Dpth | CT Gigot Musc | Index | Ranking |
|----------|-----------|----------|----------|----------|-----------|----------|---------------|-------|---------|
| | 0.08 | 1.81kgs | 0.26kgs | 4.73kgs | 0.69mm | -0.77mm | -0.30mm | 184 | TOP 25% |
| Accuracy | 55% | 76% | 68% | 68% | 73% | 75% | 40% | 71% | |

Service Sire: CLADDAGH DYNAMITE by HEXEL BORN TO BE WILD MZH1800333(E2)

Service Details: A1'd 25.09.2020

ARR/ARR GD bred 4800gns Cambwell Viceroy II. Super twin sister retained.

263 CAMBWELL LTC1904425(3) Born: 18/02/2019

Sire: CAMBWELL BELTER LTC1804093(1) by BOGEND ACE
 Dam: LTC1602789(1) by PROCTERS WARLORD PFD1500165(1)

| EBV | Litter Sz | 8 Wk Wgt | Maternal | Scan Wgt | Musc Dpth | Fat Dpth | CT Gigot Musc | Index | Ranking |
|----------|-----------|----------|----------|----------|-----------|----------|---------------|-------|---------|
| | 0.12 | 2.13kgs | -0.04kgs | 5.69kgs | -0.17mm | -0.80mm | 0.06mm | 156 | AVG |
| Accuracy | 56% | 77% | 69% | 69% | 75% | 77% | 39% | 72% | |

Service Sire: CLADDAGH DYNAMITE by HEXEL BORN TO BE WILD MZH1800333(E2)

Service Details: A1'd 25.09.2020

ARR/ARR GD reserve champion RHS 2017. Robroy family.

264 CAMBWELL LTC1904521(2) Born: 06/03/2019

Sire: CAMBWELL TRADEMARK LTC1201161(3) by SPORTSMANS SUPREME
 Dam: LTC1602904(2) by PROCTERS WARLORD PFD1500165(1)

| EBV | Litter Sz | 8 Wk Wgt | Maternal | Scan Wgt | Musc Dpth | Fat Dpth | CT Gigot Musc | Index | Ranking |
|----------|-----------|----------|----------|----------|-----------|----------|---------------|-------|---------|
| | 0.14 | 2.47kgs | 0.15kgs | 6.16kgs | -0.10mm | -0.43mm | 0.70mm | 182 | TOP 25% |
| Accuracy | 67% | 77% | 70% | 70% | 74% | 76% | 48% | 72% | |

Service Sire: CLADDAGH DYNAMITE by HEXEL BORN TO BE WILD MZH1800333(E2)

Service Details: A1'd 25.09.2020

GD bred Cambwell very shapely, stock ram at Auchry. Her sire, Trademark is 8.5 yrs old.

265 CAMBWELL LTC1904479(2) Born: 21/02/2019

Sire: CAMBWELL BELTER LTC1804093(1) by BOGEND ACE
 Dam: LTC1703813(E) by FORDAFOURIE YOUNG STAR LAF1600420(2)

| EBV | Litter Sz | 8 Wk Wgt | Maternal | Scan Wgt | Musc Dpth | Fat Dpth | CT Gigot Musc | Index | Ranking |
|----------|-----------|----------|----------|----------|-----------|----------|---------------|-------|---------|
| | 0.04 | 1.35kgs | 0.19kgs | 3.41kgs | 0.02mm | -0.39mm | 0.26mm | 152 | AVG |
| Accuracy | 55% | 70% | 66% | 66% | 61% | 62% | 38% | 65% | |

Service Sire: CLADDAGH DYNAMITE by HEXEL BORN TO BE WILD MZH1800333(E2)

Service Details: A1'd 25.09.2020

Dam full sister to 3700 Cambwell Aristocrat. Same family as 10K Dynamite.

266 CAMBWELL LTC1904548(2) Born: 30/03/2019

Sire: DONALDS VIEW BEST YET HYV1800085(E1) by DRUMGOOLAND AGA KHAN
 Dam: LTC1402044(E) by CAMBWELL TRADEMARK LTC1201161(3)

| EBV | Litter Sz | 8 Wk Wgt | Maternal | Scan Wgt | Musc Dpth | Fat Dpth | CT Gigot Musc | Index | Ranking |
|----------|-----------|----------|----------|----------|-----------|----------|---------------|-------|---------|
| | 0.03 | 1.98kgs | 0.25kgs | 5.53kgs | -0.52mm | -0.14mm | 0.27mm | 172 | AVG |
| Accuracy | 57% | 67% | 63% | 63% | 60% | 61% | 28% | 62% | |

Service Sire: CLADDAGH DYNAMITE by HEXEL BORN TO BE WILD MZH1800333(E2)

Service Details: A1'd 25.09.2020

Same family as 8K Cambwell Boss Hogg, 5K Chieftan, 3.5K Agent & 3100 gimmer sold Worcester 2020.

267 CAMBWELL LTC1904512(2) Born: 23/02/2019

Sire: CAMBWELL TRADEMARK LTC1201161(3) by SPORTSMANS SUPREME
 Dam: LTC1703942(E) by FORDAFOURIE YOUNG STAR LAF1600420(2)

| EBV | Litter Sz | 8 Wk Wgt | Maternal | Scan Wgt | Musc Dpth | Fat Dpth | CT Gigot Musc | Index | Ranking |
|----------|-----------|----------|----------|----------|-----------|----------|---------------|-------|---------|
| | 0.09 | 1.70kgs | 0.40kgs | 4.94kgs | -0.01mm | -0.75mm | 0.27mm | 166 | AVG |
| Accuracy | 67% | 77% | 69% | 69% | 74% | 76% | 47% | 71% | |

Service Sire: CLADDAGH DYNAMITE by HEXEL BORN TO BE WILD MZH1800333(E2)

Service Details: A1'd 25.09.2020

Dam full sister to Cambwell Alistair & half sister to 3800 Wise Move. Outstanding carcass.

268 CAMBWELL LTC1904410(E1) Born: 12/02/2019

Sire: STRATHBOGIE USHER IJS1300288(E) by STRATHBOGIE TERMINATOR
 Dam: LTC1301639(2) by CRAILLOCH TRUE BLUE MAE1200799(2)

| EBV | Litter Sz | 8 Wk Wgt | Maternal | Scan Wgt | Musc Dpth | Fat Dpth | CT Gigot Musc | Index | Ranking |
|----------|-----------|----------|----------|----------|-----------|----------|---------------|-------|---------|
| | 0.04 | 2.19kgs | -0.14kgs | 5.36kgs | -0.29mm | -0.57mm | 1.01mm | 199 | TOP 25% |
| Accuracy | 69% | 78% | 72% | 72% | 76% | 78% | 28% | 74% | |

Service Sire: CLADDAGH DYNAMITE by HEXEL BORN TO BE WILD MZH1800333(E2)

Service Details: A1'd 25.09.2020

ARR/ARR Dam bred 3700 Cambwell Aristocrat, same family as 10K Dynamite. 2 full sisters retained.

269 CAMBWELL LTC1904540(1) Born: 17/03/2019

Sire: DONALDS VIEW BEST YET HYV1800085(E1) by DRUMGOOLAND AGA KHAN

Dam: ECE1601333(E) by EDEN VALLEY WIZ KID WEV1500437(2)

| EBV | Litter Sz | 8 Wk Wgt | Maternal | Scan Wgt | Musc Dpth | Fat Dpth | CT Gigot Musc | Index | Ranking |
|----------|-----------|----------|----------|----------|-----------|----------|---------------|-------|---------|
| | -0.01 | 1.50kgs | 0.34kgs | 4.14kgs | 0.84mm | -0.21mm | 1.23mm | 194 | TOP 25% |
| Accuracy | 52% | 76% | 66% | 66% | 74% | 76% | 18% | 70% | |

Service Sire: CAMBWELL DYNAMITE I by CRESSAGE BLOCKBUSTER EMK1803326(E1)

Service Details: AI'd 26.09.2020

ARR/ARR Dam bred Cambwell Cactus & Cambwell Braw Lad who has the highest gigot EBV in UK. Half sister is top stock gimmer at Cambwell.

270 CAMBWELL LTC1904510(2) Born: 22/02/2019

Sire: CRESSAGE BLOCKBUSTER EMK1803326(E1) by FORDAFOURIE AMALERT

Dam: LTC1703905(2) by FORDAFOURIE YOUNG STAR LAF1600420(2)

| EBV | Litter Sz | 8 Wk Wgt | Maternal | Scan Wgt | Musc Dpth | Fat Dpth | CT Gigot Musc | Index | Ranking |
|----------|-----------|----------|----------|----------|-----------|----------|---------------|-------|---------|
| | 0.06 | 1.76kgs | -0.47kgs | 4.86kgs | 1.01mm | -0.19mm | 0.75mm | 227 | TOP 10% |
| Accuracy | 53% | 77% | 69% | 69% | 75% | 77% | 25% | 72% | |

Service Sire: CLADDAGH DYNAMITE by HEXEL BORN TO BE WILD MZH1800333(E2)

Service Details: AI'd 25.09.2020

ARR/ARR Same family as 4800gns Cambwell Viceroy. GS Caereinion Number One lived 9 years.

271 CAMBWELL LTC1904496(E1) Born: 21/02/2019

Sire: LANGFORD ADDER AGAIN HML1700521(2) by CLARKS WIZARD

Dam: LTC1402038(E) by STRATHBOGIE USHER IJS1300288(E)

| EBV | Litter Sz | 8 Wk Wgt | Maternal | Scan Wgt | Musc Dpth | Fat Dpth | CT Gigot Musc | Index | Ranking |
|----------|-----------|----------|----------|----------|-----------|----------|---------------|-------|---------|
| | 0.03 | 1.57kgs | -0.26kgs | 3.33kgs | -0.37mm | -0.55mm | 0.79mm | 110 | BTM 10% |
| Accuracy | 58% | 77% | 69% | 69% | 75% | 77% | 35% | 72% | |

Service Sire: CAMBWELL DYNAMITE I by CRESSAGE BLOCKBUSTER EMK1803326(E1)

Service Details: AI'd 26.09.2020

ARR/ARR Dam reserve champion RHS 2017. Same family as 40K Robroy. Fantastic sister retained.

REFERENCE TO SIRES

CAMBWELL BELTER

LTC18 04093

Scrapie Genotype ARR/ARR – Index 312

Same dam as 8,000gns Cambwell Boss Hogg, top price male at Worcester 2018, 5,000gns Chieftain, 3,100gns gimmer Worcester 2020, Cambwell Agent and Cambwell You Cracker 11. His great grandfather is the 85,000gns Cornmore Velvet Jacket. He sired our top shearling ram, sold privately and our favourite gimmer this year



Typical Belter Daughter sold for 3,000gns

| | | | |
|---|-------------|----|---|
| S | Bogend Ace | GS | Braehead Yeoman |
| | | GD | JQB13 00131 By Glenside Ring a Ding |
| D | LTC14 02035 | GS | Cambwell Trademark |
| | | GD | LTC11 00627 By Allanfauld Rockafella |

LANGFORD ADDER AGAIN
HML17 00521
Scrapie genotype ARR/ARR

Purchased jointly with Ballygloney 2018, exceptional carcase. Sired Ram Lambs to 5,000gns and Gimmers to 3,100gns. His sire Clark's Wizzard bred top price shearling ram of 2019 12,000gns at Carlisle.



Langford Adder daughter sold for 3,100gns

| | | | |
|---|----------------|----|---|
| S | Clarks Wizzard | GS | Springwell Ulsterboy |
| | | GD | DCX13 02323 By Strathbogie Smokey Blue |
| D | HML13 00213 | GS | Meon Down Spartacus |
| | | GD | HML09 269 By Langford Leader |

DONALDS VIEW BEST YET
HYV18 00085
Scrapie Genotype ARR/ARR

**Purchased at Northern Ireland Premier Sale jointly for 2,600gns.
 Reserve Champion at Limavady Show. His sire was the 9,000gns and
 third prized shearling ram at Balmoral Show**

| | | | |
|---|----------------------|----|--------------------------------------|
| S | Drumgooland Aga Khan | GS | Douganhill Young Gun |
| | | GD | OCP14 00370 By Duncryne Uber Cool |
| D | HYV16 00078 | GS | Springwell Venom |
| | | GD | HYV13 00040 By Mullen Superfly |

CRESSAGE BLOCKBUSTER
EMK18 03326
Scrapie genotype ARR/ARR

**Kindly hired from D McColl who purchased him for 5,500gns at Lanark
 and sired by 28,000gns Fordafourie Amalert. Sire of 10,000gns
 Cambwell Dynamite and 7,000gns Bogouse Caledonia**

| | | | |
|---|---------------------|----|---|
| S | Fordafourie Amalert | GS | Stainton You Bet |
| | | GD | MGV14 00576 By Garngour Ultimatum |
| D | EMK14 01887 | GS | Ellen Valley Trojan |
| | | GD | EMK12 00957 By Kingledores Scaramouche |

CAMBWELL TRADEMARK
LTC12 01161
Scrapie Genotype ARR/ARR

Retained for breeding 2012, this gimmers' triplet is out of a massive full sister to Rob Roy. He sired ram Lambs to 6,500gns in 2015, shearling rams to £5,800 at Kelso 2017 and gimmers to 4,500gns for the reserve champion at Lanark 2014. Her sons Knock Yankee sold for 30,000gns and Knock Yazoo have bred exceptionally well in 2017. His semen has been exported to USA and been used extensively in the UK, New Zealand, Brazil, Belgium, Norway and Sweeden whilst his offspring have been exported to Holland and Switzerland. He also sired the highest indexed ram lamb in the UK 2018.

| | | | |
|---|--------------------|----|--|
| S | Sportsmans Supreme | GS | Kelso Pavaroti |
| | | GD | CKC08 647 By Muiresek Northern Dancer |
| D | LTC10 00027 | GS | Cowal Powerhouse |
| | | GD | LTC06 003 By Cambwell Laird |

STRATHBOGIE USHER
IJS13 00288
Scrapie genotype ARR/ARR

Purchased jointly for 5,000gns. Sired Reserve Champion RHAS 2017 and first prizeewe RWAS 2017. Also sire of Holylee Volcano sold for £12,000

| | | | |
|---|------------------------|----|-------------------------------------|
| S | Strathbogie Terminator | GS | Castlecairn SAS Command |
| | | GD | IJS09 249 By Millars Outstanding |
| D | IJS11 00007 | GS | Glenside Razzle Dazzle |
| | | GD | IJS08 193 By Strathbogie Nixon |

**J & H CLARK
NORTH GARNGOUR
LESMAHAGOW**

Telephone: 01555 892965

**Mobile: Alan - 07946 602279; Andrew - 07904 114506;
and David - 07958 047964**

**E-Mail: alanclark76@hotmail.com; clarkblackhill@gmail.com;
or dye604@hotmail.com**

MV Accredited

All gimmers insured for 3 months from fall of the hammer



TEIGLUM CRACKERJACK

Sold privately to Paul Slater, full brother to our first and third lots

REFERENCE TO SERVICE SIRES

PROCTERS CHUMBA WAMBA PFD19 03226

Purchased jointly at Carlisle for 15,000gns. April born full brother to Procters Cinderella who was Champion at Great Yorkshire and Royal Welsh 2019. Outstanding first crop including 65,000gns Hexel Django, 32,000gns Garngour Detroit, 30,000gns Teiglum Dancing Brave & 14,000gns Hexel Diamond Joe. Also breeding outstanding females – the classiest female breeder we have ever used, used heavily again if 2020



| | | | |
|---|-------------------|----|------------------------------------|
| S | Sportsmans Batman | GS | Garngour Alabama |
| | | GD | BGS15 01861 By Knap Vicious Sid |
| D | PFD17 01660 | GS | Teiglum Young Gun |
| | | GD | PFD11 01141 By Haddo Ringleader |

WYDDEN DINDONG
TEG20 01080

Purchased Lanark for 2,800gns, a lamb with outstanding colours and breed character and very correct. Sire Knap Bright Eyes is maternal brother to 145,000gns Knap Vicious Sid and 20,000gns Knap You're the Man



| | | | |
|---|------------------|----|--|
| S | Knap Bright Eyes | GS | Mullan Amigo |
| | | GD | YSM11 01561 By Baltier Rascal 1 |
| D | TEG18 00877 | GS | Cornmore Ace |
| | | GD | TEG16 00636 By Ellen Valley Whizz Kid |

**KNOCK DIABLO
HAK20 01556**

**Purchased 3,800gns, Knock number one lamb from Lanark this year,
bought for his tremendous back-end, top line and style**



| | | | |
|---|----------------------|----|-------------------------------------|
| S | Sportsmans Chieftain | GS | Deveronvale Ace of Diamonds |
| | | GD | BGS17 02665 By Teiglum Young Gun |
| D | HAK16 01102 | GS | Garngour Vintage |
| | | GD | HAK13 00510 By Sportsmans Trojan |

**TEIGLUM DAREDEVIL
CFT20 00002**

A retained son of Knock Bantastic with outstanding carcase and style



| | | | |
|---|-----------------|----|--|
| S | Knock Bantastic | GS | Allanfauld Am the Man |
| | | GD | HAK14 00699 By Sportsmans Trojan 11 |
| D | CJN17 04942 | GS | Halbeath VIP |
| | | GD | CJN16 04443 By Teiglum Windfall |

272 TEIGLUM**CFT1906361(E2)****Born: 14/02/2019**

Sire: KNOCK BANTASTIC HAK1801293(1) by ALLANFAULD AM THE MAN

Dam: CFT1705055(E) by KNOCK YARDSMAN HAK1601070(E)

| EBV | Litter Sz | 8 Wk Wgt | Maternal | Scan Wgt | Musc Dpth | Fat Dpth | CT Gigot Musc | Index | Ranking |
|----------|-----------|----------|----------|----------|-----------|----------|---------------|-------|---------|
| | 0.10 | 1.27kgs | -0.30kgs | 3.71kgs | -0.62mm | -1.06mm | 0.29mm | 138 | BTM 25% |
| Accuracy | 52% | 78% | 70% | 70% | 75% | 77% | 21% | 73% | |

Service Sire: PROCTERS CHUMBA WUMBA by SPORTSMANS BATMAN BGS1803201(E1)

Service Details: Served 12th September

Full sister to Teiglum Crackerjack and Teiglum Cinnamon, two outstanding shearling rams sold privately this summer.

Dam is full sister to Garngour Alabama and maternal sister to Garngour Craftsman. 3 full sisters retained in our flushing team this year.

273 TEIGLUM**CFT1906388(E1)****Born: 20/03/2019**

Sire: KNOCK BANTASTIC HAK1801293(1) by ALLANFAULD AM THE MAN

Dam: CFT1705057(E) by KNOCK YARDSMAN HAK1601070(E)

| EBV | Litter Sz | 8 Wk Wgt | Maternal | Scan Wgt | Musc Dpth | Fat Dpth | CT Gigot Musc | Index | Ranking |
|----------|-----------|----------|----------|----------|-----------|----------|---------------|-------|---------|
| | 0.09 | 2.04kgs | -0.13kgs | 5.43kgs | 0.84mm | -0.82mm | 0.14mm | 206 | TOP 25% |
| Accuracy | 55% | 67% | 63% | 63% | 61% | 62% | 20% | 63% | |

Service Sire: PROCTERS CHUMBA WUMBA by SPORTSMANS BATMAN BGS1803201(E1)

Service Details: Served 28th September

Dam's full sister was reserve champion at the GYS 2019 and another full sister bred 30,000gns Teiglum Dancing Brave.

Grand-dam full sister to Teiglum Younggun. G.G.Dam Champion at the RHS and GYS 2016.

274 TEIGLUM**CFT1906358(E1)****Born: 13/02/2019**

Sire: KNOCK BANTASTIC HAK1801293(1) by ALLANFAULD AM THE MAN

Dam: CFT1705055(E) by KNOCK YARDSMAN HAK1601070(E)

| EBV | Litter Sz | 8 Wk Wgt | Maternal | Scan Wgt | Musc Dpth | Fat Dpth | CT Gigot Musc | Index | Ranking |
|----------|-----------|----------|----------|----------|-----------|----------|---------------|-------|---------|
| | 0.10 | 1.16kgs | -0.30kgs | 3.49kgs | -0.20mm | -1.03mm | 0.29mm | 146 | BTM 25% |
| Accuracy | 52% | 78% | 70% | 70% | 76% | 77% | 21% | 73% | |

Service Sire: PROCTERS CHUMBA WUMBA by SPORTSMANS BATMAN BGS1803201(E1)

Service Details: Served 19th October

Full sister to first gimmer.

275 TEIGLUM**CFT1906353(E2)****Born: 12/02/2019**

Sire: KNOCK BANTASTIC HAK1801293(1) by ALLANFAULD AM THE MAN

Dam: CFT1705056(E) by KNOCK YARDSMAN HAK1601070(E)

| EBV | Litter Sz | 8 Wk Wgt | Maternal | Scan Wgt | Musc Dpth | Fat Dpth | CT Gigot Musc | Index | Ranking |
|----------|-----------|----------|----------|----------|-----------|----------|---------------|-------|---------|
| | 0.04 | 2.02kgs | 0.17kgs | 5.54kgs | -0.46mm | -1.17mm | 0.14mm | 164 | AVG |
| Accuracy | 55% | 77% | 69% | 69% | 75% | 77% | 20% | 72% | |

Service Sire: WYDDEN DING DONG by KNAP BRIGHT EYES CKP1802829(E1)

Service Details: Served 31st October

Maternal sister to 30,000gns Teiglum Dancing Brave. Grand-dam full sister to Teiglum Younggun

276 GARNGOUR**CJN1906243(E1)****Born: 18/03/2019**

Sire: KNOCK BANTASTIC HAK1801293(1) by ALLANFAULD AM THE MAN

Dam: CJN180507(E1) by KNOCK YARDSMAN HAK1601070(E)

| EBV | Litter Sz | 8 Wk Wgt | Maternal | Scan Wgt | Musc Dpth | Fat Dpth | CT Gigot Musc | Index | Ranking |
|----------|-----------|----------|----------|----------|-----------|----------|---------------|-------|---------|
| | 0.14 | 1.92kgs | 0.08kgs | 5.25kgs | 1.26mm | -1.04mm | 0.31mm | 216 | TOP 10% |
| Accuracy | 55% | 66% | 62% | 62% | 59% | 60% | 20% | 62% | |

Service Sire: PROCTERS CHUMBA WUMBA by SPORTSMANS BATMAN BGS1803201(E1)

Service Details: Served 28th September

Dam 1st prize ewe lamb RHS 2018 and Reserve Champion GYS the same year. Dam's maternal sister bred 32,000gns

Garngour Detroit. Grand-dam full sister to dam of Garngour Alabama and Garngour Craftsman.

277 CLARKS DCX1906326(E2) Born: 12/02/2019

Sire: SILVERMERE BALTIC HLN1800043(2) by STRATHBOGIE YES SIR

Dam: DCX1704862(E) by KNOCK YARDSMAN HAK1601070(E)

| EBV | Litter Sz | 8 Wk Wgt | Maternal | Scan Wgt | Musc Dpth | Fat Dpth | CT Gigot Musc | Index | Ranking |
|----------|-----------|----------|----------|----------|-----------|----------|---------------|-------|---------|
| | 0.07 | 2.16kgs | -0.77kgs | 5.63kgs | -0.31mm | -0.78mm | 0.01mm | 185 | TOP 25% |
| Accuracy | 54% | 78% | 69% | 69% | 76% | 77% | 23% | 73% | |

Service Sire: WYDDEN DING DONG by KNAP BRIGHT EYES CKP1802829(E1)

Service Details: Served 2nd November

Dam full sister to Garngour Alabama and maternal sister to Garngour Craftsman

278 TEIGLUM CFT1906378(3) Born: 10/03/2019

Sire: SILVERMERE BALTIC HLN1800043(2) by STRATHBOGIE YES SIR

Dam: CFT1604574(E) by TEIGLUM WINDFALL CFT1503945(E)

| EBV | Litter Sz | 8 Wk Wgt | Maternal | Scan Wgt | Musc Dpth | Fat Dpth | CT Gigot Musc | Index | Ranking |
|----------|-----------|----------|----------|----------|-----------|----------|---------------|-------|---------|
| | 0.15 | 3.35kgs | -0.77kgs | 8.18kgs | -0.31mm | -0.63mm | -0.44mm | 219 | TOP 10% |
| Accuracy | 56% | 77% | 69% | 69% | 74% | 76% | 22% | 71% | |

Service Sire: KNOCK DIABLO by SPORTSMANS CHIEFTAIN BGS1903722(E1)

Service Details: Served 10th September

Dam full sister to Teiglum Younggun

279 GARNGOUR CJN1906259(2) Born: 01/04/2019

Sire: SILVERMERE BALTIC HLN1800043(2) by STRATHBOGIE YES SIR

Dam: CFT1705054(E) by KNOCK YARDSMAN HAK1601070(E)

| EBV | Litter Sz | 8 Wk Wgt | Maternal | Scan Wgt | Musc Dpth | Fat Dpth | CT Gigot Musc | Index | Ranking |
|----------|-----------|----------|----------|----------|-----------|----------|---------------|-------|---------|
| | 0.12 | 2.72kgs | -0.10kgs | 6.44kgs | -0.82mm | -0.28mm | -0.14mm | 188 | TOP 25% |
| Accuracy | 55% | 68% | 63% | 63% | 61% | 61% | 22% | 63% | |

Service Sire: WYDDEN DING DONG by KNAP BRIGHT EYES CKP1802829(E1)

Service Details: Served 10th September

Dam is full sister to the reserve champion at the GYS 2019 and another full sister bred 30,000gns Teiglum Dancing Brave. Grand-dam full sister to Teiglum Younggun. G.G.Dam Champion at the RHS and GYS 2016.

280 TEIGLUM CFT1906409(2) Born: 01/04/2019

Sire: KNOCK BANTASTIC HAK1801293(1) by ALLANFAULD AM THE MAN

Dam: CFT1403054(2) by RYDERS UNIT RYT1300405(E)

| EBV | Litter Sz | 8 Wk Wgt | Maternal | Scan Wgt | Musc Dpth | Fat Dpth | CT Gigot Musc | Index | Ranking |
|----------|-----------|----------|----------|----------|-----------|----------|---------------|-------|---------|
| | 0.06 | 1.59kgs | -0.05kgs | 4.22kgs | 0.25mm | -1.08mm | -0.06mm | 159 | AVG |
| Accuracy | 58% | 67% | 62% | 62% | 58% | 60% | 15% | 61% | |

Service Sire: WYDDEN DING DONG by KNAP BRIGHT EYES CKP1802829(E1)

Service Details: Served 10th September

Same female line as Teiglum Younggun, Tornado, Braveheart and Dancing Brave.

281 TEIGLUM CFT1906402(1) Born: 28/03/2019

Sire: SILVERMERE BALTIC HLN1800043(2) by STRATHBOGIE YES SIR

Dam: CFT1503931(E) by CAMBWELL TAURUS LTC1201035(E)

| EBV | Litter Sz | 8 Wk Wgt | Maternal | Scan Wgt | Musc Dpth | Fat Dpth | CT Gigot Musc | Index | Ranking |
|----------|-----------|----------|----------|----------|-----------|----------|---------------|-------|---------|
| | 0.08 | 2.84kgs | -0.06kgs | 6.77kgs | -0.85mm | -0.14mm | -0.38mm | 183 | TOP 25% |
| Accuracy | 57% | 68% | 64% | 64% | 61% | 62% | 27% | 63% | |

Service Sire: TEIGLUM DAREDEVIL by KNOCK BANTASTIC HAK1801293(1)

Service Details: Served 20th October

Dam full sister to Teiglum Windfall, sire of Teiglum Younggun

282 GARNGOUR CJN1906253(3) Born: 25/03/2019

Sire: SILVERMERE BALTIC HLN1800043(2) by STRATHBOGIE YES SIR

Dam: CJN1604436(E) by HALBEATH VIP ONH1400185(1)

| EBV | Litter Sz | 8 Wk Wgt | Maternal | Scan Wgt | Musc Dpth | Fat Dpth | CT Gigot Musc | Index | Ranking |
|----------|-----------|----------|----------|----------|-----------|----------|---------------|-------|---------|
| | 0.17 | 2.70kgs | -0.43kgs | 6.38kgs | -0.56mm | -0.35mm | -0.10mm | 199 | TOP 25% |
| Accuracy | 56% | 68% | 64% | 64% | 61% | 61% | 19% | 64% | |

Service Sire: PROCTERS CHUMBA WUMBA by SPORTSMANS BATMAN BGS1803201(E1)

Service Details: Served 28th September

Dam full sister to the ewe lamb sold to Midlock that was grand-dam of 200,000gns Midlock Capaldi. Dam also maternal sister to dam of £29,000 Garngour Awesome and 17,000gns Garngour Bullet.

283 TEIGLUM**CFT1906389(E1)****Born: 20/03/2019**

Sire: FORKINS BENTLY GAF1802302(1) by SCOTSMAN ACE

Dam: CFT1805701(E1) by KNOCK YARDSMAN HAK1601070(E)

| EBV | Litter Sz | 8 Wk Wgt | Maternal | Scan Wgt | Musc Dpth | Fat Dpth | CT Gigot Musc | Index | Ranking |
|----------|-----------|----------|----------|----------|-----------|----------|---------------|-------|---------|
| | 0.07 | 1.68kgs | -0.24kgs | 4.71kgs | 0.61mm | -0.36mm | -0.01mm | 190 | TOP 25% |
| Accuracy | 54% | 67% | 62% | 62% | 60% | 61% | 18% | 62% | |

Service Sire: WYDDEN DING DONG by KNAP BRIGHT EYES CKP1802829(E1)

Service Details: Served 3rd November

Dam is full sister to the Reserve Champion at the GYS 2019 and another full sister bred 30,000gns Teiglum Dancing Brave. Grand-dam full sister to Teiglum Younggun. G.G.Dam Champion at the RHS and GYS 2016.

REFERENCE TO SIRES

KNOCK BANTASTIC HAK18 01293

Purchased jointly at Carlisle 2018 for 12,000gns. Sire of the year in 2019. He is proving to be an exceptional shearling breeder. Sire of Teiglum Crackerjack and Teiglum Cinnamon, both sold privately. Sons also sold to 10,000gns and 9,000gns at the Kelso Sale



| | | | |
|---|-----------------------|----|--------------------------------------|
| S | Allanfauld Am the Man | GS | Knap You're the Man |
| | | GD | XMM14 06827 By Garngour Ultimatum |
| D | HAK14 00699 | GS | Sportsmans Trojan |
| | | GD | HAK05 034 By Anglezarke Krug |

SILVERMERE BALTIC
HLN18 00043

**Purchased for 17,000gns at Lanark Premier, he is sire of 65,000gns
Lanark Champion 2019 Garngour Craftsman who has bred
outstandingly well at Sportsmans, with sons to 350,000gns**



| | | | |
|---|---------------------|----|--|
| S | Strathbogie Yes Sir | GS | Millars Windbrook |
| | | GD | IJS13 00276 By Strathbogie Terminator |
| D | LYM17 01388 | GS | Strathbogie Untouchable |
| | | GD | LYM11 00424 By Glenside Razzle Dazzle |

**FORKINS BENTLEY
GAF18 02302**

Champion at Lanark Club sale where he was purchased for 2,800gns



| | | | |
|---|---------------|----|--|
| S | Scotsmans Ace | GS | Strathbogie Terminator |
| | | GD | YSS15 00063 By Oberstown Usain Bolt |
| D | GAF14 01142 | GS | Duncryne Uber Cool |
| | | GD | GAF12 00510 By Sportsmans Scania |

**PROCTERS FARMS LTD
MOSS HOUSE FARM
SPOUT LANE, WENNINGTON**

**Mobile: Jeff Aiken - 07971 546623
E-Mail: jenniferaiken99@gmail.com**

MV ACCREDITED

**SHEEP ARE ALL ON THE HEPTAVAC P SYSTEM AND HAVE BEEN
FOOTVAXED, ENZOVALED AND TOXOVALED**

All sheep are insured for three months from the fall of the hammer



PROCTERS CAPRICE

A Sportsmans Batman daughter sold to Robert Jones for £25,000

**Jeff and Jenifer and everyone at Procters would like to wish all buyers
the best of luck with their purchases**

REFERENCE TO SERVICE SIRES

SPORTSMANS DOUBLE DIAMOND BGS20 04411

Purchased jointly for 350,000gns Double Diamond is an exceptional example of the Texel breed. A ram with sheer power, style and correctness. We eagerly await his offspring.



| | | | |
|---|--------------------|----|--|
| S | Garngour Craftsman | GS | Silveremere Baltic |
| | | GD | BGS17 02665 By Teiglum Young Gun |
| D | BGS19 03669 | GS | Plasucha Big Gun |
| | | GD | HAK13 00510 By Sportsmans Trojan 11 |

**PROCTERS DINGO DOLLAR
PFD20 03828**

Retained homebred son of 100,000gns Sportsmans Batman. Grand dam is full sister to Procters Vicki who is the grand dam of 12,000gns Procters Cheeky Monkey, Crackerjack and reserve breed Champion RWAS 2019 Procters Crystal



| | | | |
|---|-------------------|----|------------------------------------|
| S | Sportsmans Batman | GS | Garngour Alabama |
| | | GD | BGS15 01861 By Knap Vicious Sid |
| D | PFD17 01751 | GS | Strathbogie Ya Belter |
| | | GD | PFD14 03603 By Anglezarke Uno |

**LLYFNI DROOG
WHA2002068**

Purchased Carlisle 2020, a march born lamb with great carcase and character



| | | | |
|---|---------------------|----|-------------------------------------|
| S | Sportsmans Catapult | GS | Fordafourie Amalert |
| | | GD | BGS17 02661 By Teiglum Young Gun |
| D | WHA17 01224 | GS | Strawfrank Yeehaa |
| | | GD | WHA11 00260 By Kelso Picasso |

284 PROCTERS**PFD1903130(2)****Born: 18/02/2019**

Sire: SPORTSMANS BATMAN BGS1803201(E1) by GARNGOUR ALABAMA

Dam: PFD1701725(E) by STRATHBOGIE YA BELTER US1600653(E)

| EBV | Litter Sz | 8 Wk Wgt | Maternal | Scan Wgt | Musc Dpth | Fat Dpth | CT Gigot Musc | Index | Ranking |
|----------|-----------|----------|----------|----------|-----------|----------|---------------|-------|---------|
| | 0.09 | 2.51kgs | -0.03kgs | 6.68kgs | -0.09mm | -0.11mm | -0.02mm | 222 | TOP 10% |
| Accuracy | 56% | 64% | 62% | 62% | 64% | 64% | 21% | 63% | |

Service Sire: SPORTSMANS DOUBLE DIAMOND by GARNGOUR CRAFTSMAN CJN1906202(E1)

Service Details: Al'd 25/09/20

Scanned Twins

285 PROCTERS**PFD1903197(E1)****Born: 21/02/2019**

Sire: SPORTSMANS BATMAN BGS1803201(E1) by GARNGOUR ALABAMA

Dam: PFD1701614(E) by TEIGLUM YOUNGGUN CFT1604569(E)

| EBV | Litter Sz | 8 Wk Wgt | Maternal | Scan Wgt | Musc Dpth | Fat Dpth | CT Gigot Musc | Index | Ranking |
|----------|-----------|----------|----------|----------|-----------|----------|---------------|-------|---------|
| | 0.04 | 2.80kgs | -0.21kgs | 7.26kgs | 0.22mm | -0.34mm | 0.09mm | 228 | TOP 5% |
| Accuracy | 53% | 62% | 60% | 60% | 61% | 62% | 22% | 60% | |

Service Sire: LLYFNI DROOG by SPORTSMANS CATAPULT BGS1903787(E1)

Service Details: Al'd 25/09/20

Scanned Single

286 PROCTERS**PFD1903234(2)****Born: 13/04/2019**

Sire: SPORTSMANS BATMAN BGS1803201(E1) by GARNGOUR ALABAMA

Dam: PFD1701591(E) by TEIGLUM YOUNGGUN CFT1604569(E)

| EBV | Litter Sz | 8 Wk Wgt | Maternal | Scan Wgt | Musc Dpth | Fat Dpth | CT Gigot Musc | Index | Ranking |
|----------|-----------|----------|----------|----------|-----------|----------|---------------|-------|---------|
| | 0.08 | 2.55kgs | -0.12kgs | 6.63kgs | -0.25mm | -0.51mm | 0.04mm | 199 | TOP 25% |
| Accuracy | 53% | 62% | 60% | 60% | 61% | 62% | 22% | 60% | |

Service Sire: SPORTSMANS DOUBLE DIAMOND by GARNGOUR CRAFTSMAN CJN1906202(E1)

Service Details: Al'd 25/09/20

Scanned Twins

287 PROCTERS**PFD1903170(1)****Born: 20/02/2019**

Sire: SPORTSMANS BATMAN BGS1803201(E1) by GARNGOUR ALABAMA

Dam: PFD1701733(E) by STRATHBOGIE YA BELTER US1600653(E)

| EBV | Litter Sz | 8 Wk Wgt | Maternal | Scan Wgt | Musc Dpth | Fat Dpth | CT Gigot Musc | Index | Ranking |
|----------|-----------|----------|----------|----------|-----------|----------|---------------|-------|---------|
| | -0.01 | 2.00kgs | -0.03kgs | 4.98kgs | -0.32mm | -0.50mm | -0.26mm | 176 | AVG |
| Accuracy | 55% | 62% | 60% | 60% | 61% | 62% | 22% | 60% | |

Service Sire: LLYFNI DROOG by SPORTSMANS CATAPULT BGS1903787(E1)

Service Details: Al'd 25/09/20

Scanned Single

288 PROCTERS**PFD1903139(2)****Born: 19/02/2019**

Sire: SPORTSMANS BATMAN BGS1803201(E1) by GARNGOUR ALABAMA

Dam: PFD1701624(E) by TEIGLUM YOUNGGUN CFT1604569(E)

| EBV | Litter Sz | 8 Wk Wgt | Maternal | Scan Wgt | Musc Dpth | Fat Dpth | CT Gigot Musc | Index | Ranking |
|----------|-----------|----------|----------|----------|-----------|----------|---------------|-------|---------|
| | 0.06 | 2.29kgs | -0.05kgs | 5.79kgs | 0.40mm | -0.61mm | 0.01mm | 201 | TOP 25% |
| Accuracy | 53% | 62% | 60% | 60% | 61% | 62% | 22% | 60% | |

Service Sire: LLYFNI DROOG by SPORTSMANS CATAPULT BGS1903787(E1)

Service Details: Al'd 25/09/20

Scanned Single

289 PROCTERS**PFD1903469(E1)****Born: 20/02/2019**

Sire: FORDAFOURIE BALVENIE LAF1800476(E2) by FACHELL VICTOR

Dam: PFD1500130(E) by SCROGTONHEAD U STOATER GLH1304107(1)

| EBV | Litter Sz | 8 Wk Wgt | Maternal | Scan Wgt | Musc Dpth | Fat Dpth | CT Gigot Musc | Index | Ranking |
|----------|-----------|----------|----------|----------|-----------|----------|---------------|-------|---------|
| | 0.03 | 2.54kgs | 0.01kgs | 6.73kgs | 0.80mm | -0.54mm | 0.67mm | 232 | TOP 5% |
| Accuracy | 57% | 53% | 50% | 50% | 52% | 53% | 17% | 51% | |

Service Sire: PROCTERS DINGO DOLLAR by SPORTSMANS BATMAN BGS1803201(E1)

Service Details: Al'd 25/09/20

Scanned Single

REFERENCE TO SIRES

SPORTSMANS BATMAN BGS18 03201

Purchases at Carlisle 2018 for 100,000gns, Batman has proved to be a tremendous breeder in our flock. He has bred very flashy, stylish females with Procters Cinderella taking Texel Champion & Reserve Interbreed Champion GYS & Interbreed Champion RWS 2019 and Procters Crystal being Reserve breed Champion RWAS 2019, gicing the flock its best personal sale to date, Procters Caprice sold to Robert Jones, Dromonby Bridge flock for £25,000. Batman has bnred sons to 16,000gns, 15,000gns, 12,000gns,11,000gns & 8,500gns with grandsons to 65,000gns, 32,000gns 30,000gns



| | | | |
|---|------------------|----|------------------------------------|
| S | Garngour Alabama | GS | Knock Yardman |
| | | GD | CJN16 04416 By Mossvale Winston |
| D | BGS15 01861 | GS | Knap Vicious Sid |
| | | GD | BGS13 00908 By Tullylagan Tonka |

FORDAFOURIE BALVENNIE
LAF18 00476

| | | | |
|---|---------------|----|--|
| S | Fachel Victor | GS | Knpck Tarana |
| | | GD | MIF12 00387 By Sportsmans Superstar |
| D | MGV14 00576 | GS | Garngour Ultimatum |
| | | GD | MGV12 00331 By Glenside Razzle Dazzle |

**K I JOHNSTONE
BOGHOUSE FARM
CRAWFORDJOHN, BIGGAR**

**Telephone: 01864 504258
Mobile: 07702205064
E-Mail: boghousefarm2001@gmail.com**

MV ACCREDITED

**All Gimmers on Ovivac P and Fluke Ivor System, Dectomaxed
and Footvaxed**

All Gimmers are insured for three months from the fall of the hammer



Last years No 1 Gimmer sold Select Seven Sale for 2,000gns

FOREWARD

Boghouse/Crawfordjohn Texels are delighted to put forward 8 of our best gimmers this year.

Bred first and foremost for carcase, commercial qualitys and character helped by proper and balanced use of recorded figures and ebv's to try to produce Texels which can do a job In Lamb, Shearling and commercial markets.

We have had another very commercially consistent year once again selling over 60 Texels to a strong average. The half or full brothers to our sale gimmers have produced our best ever crop of prime lambs which are averaging almost £100 per head from cross and hill ewes

We look forward to seeing one and all at the sale once again and will be delighted to have a blether with friends and customers old and hopefully new!!



"All the best from the Johnstone team"

REFERENCE TO SERVICE SIRES

**FORDAFOURIE DYNAMITE
LAF20 00557
Scrapie Genotype ARR/ARR**

One of the flashiest, correct, well balanced tups we have ever had at Boghouse and from one the best breeding families at Fordafourie. Terrific figures also



| | | | |
|---|-----------------|----|--------------------------------------|
| S | Teiglum Bandana | GS | Ettrick Yom Kippur |
| | | GD | CFT17 05055 By Knock Yardsman |
| D | LAF17 00431 | GS | Stainton You Bet |
| | | GD | MGV14 00576 By Garngour Ultimatum |

**CLADDAGH DYNAMITE
GEN20 04259**

Purchased jointly with Cambwell, Halbeath and Drumbreddan at Lanark Premier Sale for 5,800gns, he is a huge carcased, very correct natural born son of Hexel Born to be Wild. We think he can do a job for both the Lanark lambs abd the shearling market.



| | | | |
|---|-----------------------|----|---|
| S | Hexel Born to be Wild | GS | Plasucha All Star |
| | | GD | IMP.042801402551 By Duncryne Uber Cool |
| D | UVP18 03316 | GS | Strathbogie Ya Belter |
| | | GD | BFE14 04278 By Garngour Upperclass |

290 BOGHOUSE**JKE1910720(1)****Born: 20/02/2019**

Sire: DONALDS VIEW BEST YET HYV1800085(E1) by DRUMGOOLAND AGA KHAN

Dam: JKE1506447(2) by CRAILLOCH VESPA MAE1401556(2)

| EBV | Litter Sz | 8 Wk Wgt | Maternal | Scan Wgt | Musc Dpth | Fat Dpth | CT Gigot Musc | Index | Ranking |
|----------|-----------|----------|----------|----------|-----------|----------|---------------|-------|---------|
| | 0.02 | 2.60kgs | -0.13kgs | 7.08kgs | -0.41mm | -0.60mm | 0.21mm | 206 | TOP 25% |
| Accuracy | 57% | 76% | 67% | 67% | 72% | 74% | 8% | 70% | |

Service Sire: FORDAFOURIE DYNAMITE by TEIGLUM BANDANA ARR/ARR CFT1805744(E2)

Service Details: Tuppé naturally 11th October

One of our show ewe lambs last year. Very flashy strong bodied Gimmer

291 BOGHOUSE**JKE1910755(2)****Born: 05/03/2019**

Sire: CAMBWELL BELTER LTC1804093(1) by BOGEND ACE

Dam: JKE1607321(2) by PROCTERS WARLORD PFD1500165(1)

| EBV | Litter Sz | 8 Wk Wgt | Maternal | Scan Wgt | Musc Dpth | Fat Dpth | CT Gigot Musc | Index | Ranking |
|----------|-----------|----------|----------|----------|-----------|----------|---------------|-------|---------|
| | 0.12 | 2.05kgs | 0.14kgs | 5.72kgs | -0.18mm | -0.82mm | 0.06mm | 162 | AVG |
| Accuracy | 55% | 77% | 68% | 68% | 75% | 77% | 38% | 71% | |

Service Sire: CLADDAGH DYNAMITE by HEXEL BORN TO BE WILD MZH1800333(E2)

Service Details: Al'd 26th September

One of the strongest bodied sheep we have put up for sale. By Cambwell Belter stock tup at Cambwell

292 BOGHOUSE**JKE1910742(1)****Born: 01/03/2019**

Sire: RASCARREL BALBOA MTR1801153(E2) by HUMESTON ALCHEMY

Dam: JRC1708835(2) by BOGHOUSE YAHOO JKE1607380(E)

| EBV | Litter Sz | 8 Wk Wgt | Maternal | Scan Wgt | Musc Dpth | Fat Dpth | CT Gigot Musc | Index | Ranking |
|----------|-----------|----------|----------|----------|-----------|----------|---------------|-------|---------|
| | 0.09 | 1.80kgs | -0.03kgs | 4.78kgs | -1.41mm | -0.39mm | 0.21mm | 133 | BTM 25% |
| Accuracy | 55% | 74% | 63% | 63% | 71% | 74% | 11% | 67% | |

Service Sire: FORDAFOURIE DYNAMITE by TEIGLUM BANDANA ARR/ARR CFT1805744(E2)

Service Details: Tuppé naturally 12th october

G.dam is Boghouse Rosie Dam of 6k V-ewe finder and 2k Atalanta amongst others

293 BOGHOUSE**JKE1910710(2)****Born: 19/02/2019**

Sire: COWAL ALMIGHTY CKC1707610(1) by CLAYBURY YOSEMITE

Dam: JKE1708769(2) by THACKA YOUR THE ONE PXT1601629(3)

| EBV | Litter Sz | 8 Wk Wgt | Maternal | Scan Wgt | Musc Dpth | Fat Dpth | CT Gigot Musc | Index | Ranking |
|----------|-----------|----------|----------|----------|-----------|----------|---------------|-------|---------|
| | 0.12 | 1.75kgs | 0.10kgs | 4.24kgs | 0.88mm | -0.31mm | 0.23mm | 201 | TOP 25% |
| Accuracy | 64% | 77% | 68% | 68% | 74% | 76% | 18% | 71% | |

Service Sire: CLADDAGH DYNAMITE by HEXEL BORN TO BE WILD MZH1800333(E2)

Service Details: Al 26th September

294 BOGHOUSE**JKE1910809(1)****Born: 14/03/2019**

Sire: COWAL ALMIGHTY CKC1707610(1) by CLAYBURY YOSEMITE

Dam: JKE1708776(2) by PROCTERS WARLORD PFD1500165(1)

| EBV | Litter Sz | 8 Wk Wgt | Maternal | Scan Wgt | Musc Dpth | Fat Dpth | CT Gigot Musc | Index | Ranking |
|----------|-----------|----------|----------|----------|-----------|----------|---------------|-------|---------|
| | 0.00 | 1.59kgs | 0.12kgs | 3.61kgs | 0.34mm | -0.69mm | 0.37mm | 162 | AVG |
| Accuracy | 64% | 76% | 66% | 66% | 73% | 75% | 23% | 70% | |

Service Sire: FORDAFOURIE DYNAMITE by TEIGLUM BANDANA ARR/ARR CFT1805744(E2)

Service Details: Al 26th September

295 CRAWFORDJOHN**JRC1910857(3)****Born: 09/03/2019**

Sire: COWAL ALMIGHTY CKC1707610(1) by CLAYBURY YOSEMITE

Dam: JJK1506586(3) by CAMBWELL TEXAN MAN LTC1201149(1)

| EBV | Litter Sz | 8 Wk Wgt | Maternal | Scan Wgt | Musc Dpth | Fat Dpth | CT Gigot Musc | Index | Ranking |
|----------|-----------|----------|----------|----------|-----------|----------|---------------|-------|---------|
| | 0.06 | 0.51kgs | -0.11kgs | 0.71kgs | 1.09mm | -0.29mm | -0.50mm | 139 | BTM 25% |
| Accuracy | 65% | 75% | 67% | 67% | 69% | 70% | 25% | 69% | |

Service Sire: CLADDAGH DYNAMITE by HEXEL BORN TO BE WILD MZH1800333(E2)

Service Details: Al'd 26th September

Bred from Kids flock this march born triplet is by one of the flocks best ewes. Sister retained

296 CRAWFORDJOHN**JRC1910854(2)****Born: 22/02/2019**

Sire: DONALDS VIEW BEST YET HYV1800085(E1) by DRUMGOOLAND AGA KHAN

Dam: JJK1506588(2) by HILLTOP VALHALLA PKH1401087(E)

| EBV | Litter Sz | 8 Wk Wgt | Maternal | Scan Wgt | Musc Dpth | Fat Dpth | CT Gigot Musc | Index | Ranking |
|----------|-----------|----------|----------|----------|-----------|----------|---------------|-------|---------|
| | 0.06 | 1.86kgs | -0.13kgs | 4.98kgs | -0.27mm | -0.34mm | -0.34mm | 167 | AVG |
| Accuracy | 56% | 69% | 63% | 63% | 71% | 73% | 17% | 65% | |

Service Sire: CLADDAGH DYNAMITE by HEXEL BORN TO BE WILD MZH1800333(E2)

Service Details: Al'd 26th September

Dam is mother of 2k Boghouse Braveheart. Very prolific family

297 BOGHOUSE**JKE1910794(3)****Born: 11/03/2019**

Sire: BOGHOUSE A MANS A MAN JKE1708733(E) by FORDAFOURIE YOUNG STAR

Dam: JRC1506518(2) by CAMBWELL TEXAN MAN LTC1201149(1)

| EBV | Litter Sz | 8 Wk Wgt | Maternal | Scan Wgt | Musc Dpth | Fat Dpth | CT Gigot Musc | Index | Ranking |
|----------|-----------|----------|----------|----------|-----------|----------|---------------|-------|---------|
| | 0.04 | 1.58kgs | -0.21kgs | 4.01kgs | 0.79mm | -0.52mm | -0.72mm | 191 | TOP 25% |
| Accuracy | 65% | 76% | 67% | 67% | 74% | 76% | 34% | 70% | |

Service Sire: FORDAFOURIE DYNAMITE by TEIGLUM BANDANA ARR/ARR CFT1805744(E2)

Service Details: Tapped naturally 12th october

March born triplet by full brother of 1st prize tup lamb at Lesmahagow Show 2017

REFERENCE TO SIRES

COWAL ALMIGHTY CKC17 07610

**Top breeder with Boghouse and many other flocks. Sire of 2,400gns
Boghouse Big Time, second highest index lamb of 2018**

| | | | |
|---|-------------------|----|------------------------------------|
| S | Claybury Yosemite | GS | Stainton Vantage |
| | | GD | DHL12 00582 By Clinterty Samba |
| D | CKC15 05873 | GS | Castlecain Vital Spark |
| | | GD | CKC13 03018 By Tullylagan Tonka |

BOGHOUSE YAHOO JKE16 07380

**Son of Boghouse Rosie, maternal brother to 6,000gns V-ewe finder,
2,000gns Atlanta amongst others.**

| | | | |
|---|------------------|----|---|
| S | Procters Warlord | GS | Scrogtonhead U Stoater |
| | | GD | PFD13 02716 By Cairnam Talisman |
| D | JKE10 00048 | GS | Llangwm Pheonix |
| | | GD | JKE08 547 By Scrogtonhead Nightrider |

BOGHOUSE A MANS A MAN
JKE17 08733

**Sold in 2017 for 4,800gns. Full brother of the first prize tup lamb
Lesmahagow 2017**

| | | | |
|---|------------------------|----|--|
| S | Fordafourie Young Star | GS | Fachel Victor |
| | | GD | LAF12 00133 By Douganhill McFly |
| D | JKE15 06425 | GS | Hilltop Valhalla |
| | | GD | JKE11 01492 By Haltcliffe Rembrandt |

**H & A BLACKWOOD
AULDHOUSEBURN FARM
MUIRKIRK**

**Telephone: 01290 661101
Mobile: Alan – 07809 488555
E-Mail: alan_blackwood@hotmail.co.uk**

**MV ACCREDITED
TOXO-VAXED, ON HEPTAVAC P SCHEME
ALL ENTRIES SCRAPIE GENOTYPED**

All Gimmers are insured for three months from the fall of the hammer.



**RHAEADER BEST OF THE BEST
Purchased for 125,000gns, principal sire of this years Gimmers**

We are pleased to bring some of our best gimmers here to the Select Seven in our fifth year of attending. With our gimmers previously going on to breed lambs to 125,000gns, 70,000gns, 50,000gns and 24,000gns for their respective buyers we hope this years go on to similar results.

REFERENCE TO SERVICE SIRES

SPORTSMANS DOUBLE DIAMOND BGS20 04411

“A very special tup” Purchased from Sportsmans for 350,000gns



| | | | |
|---|--------------------|----|--|
| S | Garngour Craftsman | GS | Silveremere Baltic |
| | | GD | BGS17 02665 By Teiglum Young Gun |
| D | BGS19 03669 | GS | Plasucha Big Gun |
| | | GD | HAK13 00510 By Sportsmans Trojan 11 |

**BELLEFIELD DOUBLE DUTCH
AFB20 00646**

**Purchased at Lanark Premier Sale, a son of Harestone Crackerjack,
fantastic skin and character**



| | | | |
|---|-----------------------|----|----------------------------------|
| S | Harestone Crackerjack | GS | Teiglum Braveheart |
| | | GD | CJN17 04932 By Knock Yardsman |
| D | SRY16 01671 | GS | Knao Wot a Nut |
| | | GD | SRY13 00752 By Knock Travis |

SPORTSMANS DAZZLER
BGS20 04541

Full brother to the 50,000gns Dirty Harry, sired by Garngour Craftsman and out of the 14,000gns Auldhouseburn Gimmer sold Carlisle 2019.



| | | | |
|---|--------------------|----|---------------------------------------|
| S | Garngour Craftsman | GS | Silvermere Baltic |
| | | GD | CJN17 04416 By Mossvale Winston |
| D | BYZ18 20801 | GS | Sportsmans A Star |
| | | GD | BYZ17 18322 By Clinterty Yuga Khan |

ALAN BLACKWOOD**AULDHOUSEBURN****BYZ**

- 298 AULDHOUSEBURN BYZ1922968(E1) Born: 13/02/2019**
Sire: RHAEADR BEST OF THE BEST ENM1802006(E1) by TEIGLUM YOUNGGUN
Dam: BYZ1410838(E) by STRATHBOGIE UNTOUCHABLE IJS1300280(E)
Service Sire: SPORTSMANS DOUBLE DIAMOND by GARNGOUR CRAFTSMAN CJN1906202(E1)
Service Details: Al'd 12/9/20
Top ewe lamb last year, huge character. Dam is a favourite old Untouchable ewe. Carrying twins to the 350,000gns Double Diamond. ARR/ARR
- 299 AULDHOUSEBURN BYZ1922932(E2) Born: 13/02/2019**
Sire: RHAEADR BEST OF THE BEST ENM1802006(E1) by TEIGLUM YOUNGGUN
Dam: BYZ1718339(E) by CLINTERTY YUGA KHAN BBY1601056(E)
Service Sire: SPORTSMANS DOUBLE DIAMOND by GARNGOUR CRAFTSMAN CJN1906202(E1)
Service Details: Al'd 12/9/20
Dam was Select Seven leader 2018, sold 9500gns. Same family as 11,000 Bozo, 20,000 gimmer to Castlecain & 9,000gns gimmer to Cowal. Carrying twins to 350,000gns Double Diamond. ARR/ARR
- 300 AULDHOUSEBURN BYZ1922916(E1) Born: 12/02/2019**
Sire: RHAEADR BEST OF THE BEST ENM1802006(E1) by TEIGLUM YOUNGGUN
Dam: BYZ1718440(2) by CLINTERTY YUGA KHAN BBY1601056(E)
Service Sire: BELLEFIELD DOUBLE DUTCH by HARESTONE CRACKERJACK BSA1901634(E1)
Service Details: Al'd 28/9/20
Embryos have been collected from this animal.
Full brothers made 12,000 and 4000gns 2019. Dam was sold select seven 2018 for 9000gns to Craigdarroch. CKC10 family. Scanned carrying twins. ARR/ARR
- 301 AULDHOUSEBURN BYZ1922904(E1) Born: 11/02/2019**
Sire: RHAEADR BEST OF THE BEST ENM1802006(E1) by TEIGLUM YOUNGGUN
Dam: BYZ1820733(E2) by SPORTSMANS A STAR BGS1702642(E)
Service Sire: BELLEFIELD DOUBLE DUTCH by HARESTONE CRACKERJACK BSA1901634(E1)
Service Details: Al'd 12/9/20
Dam was first gimmer 2019. G.dam by Untouchable bred the dam of second gimmer, and 4.8k Bobby Dazzler. CKC10 family. Scanned carrying single. ARR/ARR
- 302 AULDHOUSEBURN BYZ1923019(E2) Born: 16/02/2019**
Sire: SPORTSMANS A STAR BGS1702642(E) by TEIGLUM YOUNGGUN
Dam: GGH1606122(E) by SHANNAGH WON-O-WON E.RW15020(0)
Service Sire: BELLEFIELD DOUBLE DUTCH by HARESTONE CRACKERJACK BSA1901634(E1)
Service Details: Al'd 12/9/20
By 130,000gns Sportsmans A star, dam was purchased from Ettrick for 10,000gns. Scanned carrying twins.
- 303 AULDHOUSEBURN BYZ1923049(E1) Born: 20/03/2019**
Sire: RHAEADR BEST OF THE BEST ENM1802006(E1) by TEIGLUM YOUNGGUN
Dam: MJH1504937(E) by GARNGOUR VODKA CJN1403171(E)
Service Sire: SPORTSMANS DAZZLER by GARNGOUR CRAFTSMAN CJN1906202(E1)
Service Details: Served on 20/10/20
Maternal sister to 28,000 Billy the Kid. Dam the 13,000 Hullhouse ewe. Scan results at sale.
- 304 AULDHOUSEBURN BYZ1923078(E1) Born: 20/03/2019**
Sire: RHAEADR BEST OF THE BEST ENM1802006(E1) by TEIGLUM YOUNGGUN
Dam: MJH1504937(E) by GARNGOUR VODKA CJN1403171(E)
Service Sire: SPORTSMANS DAZZLER by GARNGOUR CRAFTSMAN CJN1906202(E1)
Service Details: Served on 20/10/20
Maternal sister to 28,000 Billy the Kid. Dam the 13,000 Hullhouse ewe. Scan results at sale.

REFERENCE TO SIRES

RHAEADR BEST IF THE BEST ENM18 02066

Purchased Lanark 2018 for the top price of 125,000gns, he has produced a great crop of gimmers for us, some of which are forward for sale here. Bred from an Auldhouseburn gimmer purchased by Rhaeadr at the Select Seven for 12,000gns, and being a grandson of our great old Cowal ewe who is now a healthy 10 years old, he is from a great family and has left fantastic character and correctness



| | | | |
|---|-------------------|----|--|
| S | Teiglum Young Gun | GS | Teiglum Windfall |
| | | GD | CFT15 03905 By Castlecairn Va Va Voom |
| D | CKC13 03034 | GS | Cairnam Tallisman |
| | | GD | CKC11 00256 By Kelso Pavarotti |

**SPORTSMANS A STAR
BGS17 02642**

Purchased jointly at Lanark National 2017 for the top price of 130,000gns, A Star bred exceptionally well in his first year, being named Sire of the Year. We have sold 13 sons to average 13,000gns and his daughters are equally impressive



| | | | |
|---|-------------------|----|--|
| S | Teiglum Young Gun | GS | Teiglum Windfall |
| | | GD | CFT15 03905 By Castlecairn Va Va Voom |
| D | CKC13 03034 | GS | Cairnam Tallisman |
| | | GD | CKC11 00256 By Kelso Pavarotti |

CHARITY LOT IN AID OF THE ROYAL HOSPITAL FOR SICK CHILDREN, EDINBURGH

GORDON GRAY

ETTRICK

GGH



305 RECIPIENT EWE WITH EMBRYO IMPLANTED

Embryo Sire: DOUGANHILL DESPERADO GCK2013090(E1) by PROCTERS U.S PRESIDENT

Embryo Dam: GGH1707106(E1) by CLINTERTY YOU CRACKER BBY1601063(E1)

Service Details: Implantation Date: 26th October 2020

10,000gn Douganhill Desperado, a bit of an outcross being the son of Procters U S President and is out of the 2019 Stewartry Show Champion of Champions

Dam of embryo is GGH1707106 who stood 1st ewe GYS, 3rd RHASS, and Champion Kelso in 2019. She was also dam of 1st Rec Ram Lamb RHASS 2019 and dam of our top price ram lamb at Lanark this year, a very consistent breeder who has power, class and presence throughout.



Luckpenny - Policy Summary

This policy summary does not contain the full terms and conditions of the insurance policy, which can be found in the policy document. A copy of the policy document is available on request.

The insurance policy is underwritten by The National Farmers Union Mutual Limited (NFU Mutual).

If you are the Policyholder you must, under Financial Conduct Authority Regulations, provide a copy of the Policy Summary to all purchasers of your animals who have been provided with Luckpenny insurance. We may need to disclose the Sale Schedule details to the purchasers. Copies of the Policy Summary can be obtained from your Local Agent.

Questions and answers about the policy

What are the key features of the policy?

| Key Features | Limit |
|--|---|
| <p>Pay market value of an animal for death or slaughter on humane grounds during the period of insurance following an accident or illness, including the pregnancy and parturition risk for females.</p> <p>Cover applies for 3 months from 'fall of hammer' on the date of the sale, shown in the policy schedule, at which the animal was purchased. Death or slaughter on humane grounds must occur within this period.</p> | <p>Sum insured (<i>This is the price paid for the animal</i>)</p> |



NFU Mutual

keyfacts

What are the key exclusions or limitations of the policy?

| Key exclusions or limitations | |
|--|---|
| The maximum amount payable for any one animal insured under a Luckpenny policy is £150,000. | <i>Please refer to the policy. If you would like a copy policy document please contact your local NFU Mutual office (or the office that issued the policy, if you know it).</i> |
| Claims involving any injury sustained or illness or disease first appearing before the start of cover will be excluded. | |
| Slaughter for economic reasons or because the animal is incapable of performing the function for which it is kept is excluded. | |
| Slaughter under statute or the rules of an eradication scheme is excluded. | |
| Theft, straying and mysterious disappearance are not covered. | |
| Claim payments will be reduced by the value of semen or ova in store for AI or ET. | |
| The relevant Breed Society will be notified if a claim payment is made. | |

Geographical Limits

United Kingdom, the Channel Islands, the Isle of Man and the Republic of Ireland. No cover can be offered for purchase(s) outside of the geographical limits.

Can I change my mind?

This insurance has been arranged for the benefit of the purchasers of animals sold by or on behalf of the policyholder. In agreeing to do this the policyholder has accepted the policy including its terms and conditions, and may not cancel.

How can I contact NFU Mutual to make a claim?

To report an incident that may give rise to a claim on your policy, please contact your insurance advisor.

Luckpenny – key facts 0417



NFU Mutual



Complaints

We strive to provide our customers with the highest level of service and would like to know if you are not satisfied with any aspect of this. If you are unhappy with the service you receive, please tell us straight away as we would like the chance to put things right. You can do this by calling your local agent, or the call centre which issued this policy, or in writing. You can also use our website

www.nfumutual.co.uk/complaints to find out more information or to make a complaint.

If you remain unhappy with the outcome you may be able to refer your complaint to the Financial Ombudsman Service. For more information visit **www.financial-ombudsman.org.uk** or call **0800 023 4567 or 0300 123 9123**

Please always quote your policy number as it will enable your complaint to be dealt with promptly.

Am I entitled to compensation?

We are covered by the Financial Services Compensation Scheme (FSCS), which means that you may be entitled to compensation from the Scheme if we cannot meet our obligations. This depends on the type of policy you have and the circumstances of the claim. You can find out more at www.fscs.org.uk or by calling 0800 678 1100.

Information in addition to your Policy Summary

The Law

You and NFU Mutual are entitled to choose the law applicable to the insurance policy. NFU Mutual proposes to choose

English Law as the law applicable to the insurance policy.

The contract and the relationship between NFU Mutual and you shall be governed by, and interpreted in accordance with, English Law. The contract shall be subject to the non-exclusive jurisdiction of the English Courts.

Statutory Status

You can check our statutory status on the Financial Services Register. You can access the Financial

Services Register from the Financial Conduct Authority (FCA) website

www.fca.org.uk or by calling the

FCA on **0800 111 6768**. Our Financial Services Register number is 117664.

Language

The contract and other documents are drawn up in the English language. We will communicate with you in English throughout the duration of the policy.



NFU Mutual



Claims Handling Process

If anything happens that may give rise to a claim,

1. if you are the policyholder, you must tell us as soon as possible, giving your name and policy number.

If a claim is being made against you:

- do not respond to any writ, letter, claim or other documentation
- send any writ, letter, claim or other documentation to us without delay
- do not admit, repudiate or negotiate any claim.

2. if you are the purchaser of an animal insured you must immediately:

i) obtain veterinary assistance

ii) inform NFU Mutual, by contacting your local NFU Mutual office (or the office that issued the policy, if you know it), quoting

a) the date and place of purchase

b) the vendors name (and policy number, if you know it)

c) the lot number.

We will not pay a claim unless either the policyholder or purchaser,

1. Tells NFUM or the police immediately (or in any event within seven days) if the loss is caused by a criminal act, riot, or malicious persons.
2. Supplies, at the policyholder's own expense, details of the claim in writing. This includes any supporting information or evidence that we require.
3. Does not admit, deny, negotiate, or settle any claim without our prior consent.
4. Informs NFUM at least 24 hours before disposing of any carcass (other than disposal following death by anthrax or slaughter under any official scheme rules relating to the eradication of a specific disease).

Duplicate Policy

If you require a duplicate policy or schedule, please contact your local NFU Mutual office (or the office that issued the policy, if you know it).

NFU Mutual is The National Farmers Union Mutual Limited (No. 111982). Registered in England. Registered Office: Tiddington Road, Stratford upon Avon, Warwickshire, CV37 7BJ.

Authorised by the Prudential Regulation Authority and regulated by the Financial Conduct Authority and the Prudential Regulation Authority.

A member of the Association of British Insurers.

For security and training purposes, telephone calls may be recorded and monitored.

www.nfumutual.co.uk

Luckpenny – key facts 0417



LAWRIE & SYMINGTON

LIVESTOCK AUCTIONEERS, VALUERS & ESTATE AGENTS

Live Auctions * Farm, Displenishing and Dispersal Sales
Valuations and Arbitrations * Estate and Property Agency Management
Assured Professional Expertise * Sales List on Application

LANARK AGRICULTURAL CENTRE

Lawrie & Symington Registered Office at
Muirglen, Hyndford Road, Lanark, ML11 9AX
Tel: 01555 662281 Fax: 01555 665638/665100
Email: lanark@lawrieandsymington.com
Website: www.lawrieandsymington.com

SHEEP ENQUIRIES : Archie Hamilton : Mobile: 07917 624409
CATTLE ENQUIRIES : Primrose Beaton : Mobile: 07717 503841
MACHINERY ENQUIRIES : Brian Ross : Mobile: 07774 124361

FORFAR MARKET

Tel.: 01307 462651 Fax: 01307 464290
Email: forfar@lawrieandsymington.com

LIVESTOCK ENQUIRIES : Daniel Johnston : Mobile: 07889 862989
