

# The Twilight Texel Sale



PLASUCHA GIMMER – Top price 10,000gns Twilight Sale 2018

**Friday 6th Dcember 2019**

*within Borderway Mart, Carlisle, CA1 2RS*

Auctioneers



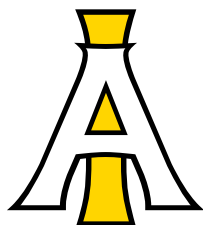

# I'Anson

*Quality Feeds*

**I'Anson Quality Feeds  
are proud to support  
the Twilight Texel  
Female Sale**

## **FOR A COMPLETE RANGE OF HIGH QUALITY ANIMAL FEEDS**

Manufacturers of Quality Coarse Rations, Compounds, Custom Made Mixes and Specialist Micronized and Pedigree Feeds.

Available from merchants throughout the UK.

I'Anson Bros Ltd, The Mill, Thorpe Road, Masham, North Yorkshire  
HG4 4JB Tel: **01765 689332** Email: **[enquiries@ianson.co.uk](mailto:enquiries@ianson.co.uk)**  
Web: **[www.ianson.co.uk](http://www.ianson.co.uk)**

PLEASE BRING THIS CATALOGUE TO THE SALE

# **THE TWILIGHT SALE**

## **47 IN LAMB FEMALES**

*presenting*

**ARKLE & ELLENVALLEY FLOCKS**  
**(MESSRS G WILKINSON)**  
7 GIMMERS & 2 EWE LAMBS

**EDEN VALLEY FLOCK**  
**(R WILSON)**  
10 GIMMERS

**STAINTON FLOCK**  
**(PK & R WOOF)**  
10 GIMMERS

**FAR HEY & BRADLEYS FLOCKS**  
**(R&R BRADLEY)**  
3 GIMMERS

**PLASUCHA FLOCK**  
**(R BENNETT)**  
3 GIMMERS & 8 EWE LAMBS

**WELSH FLOCK**  
**(SELWYN & TOMOS EVANS)**  
4 EWE LAMBS

**FRIDAY 6th DECEMBER 2018**

**Sale to commence at 6.00pm**

to be held at Borderway Mart, Rosehill, Carlisle  
*(adjacent to J43 M6 Motorway)*



*Auctioneers*

**HARRISON & HETHERINGTON**

Farmstock Auctioneers, Brokers & Valuers

Head Office: Borderway Mart Rosehill Carlisle CA1 2RS

Telephone: 01228 406230 – Fax: 01228 406231

E-mail: [info@borderway.com](mailto:info@borderway.com) Website: [www.harrisonandhetherington.co.uk](http://www.harrisonandhetherington.co.uk)

# **IMPORTANT NOTICE TO PROSPECTIVE PURCHASERS**

## **SETTLEMENT & CLEARANCE OF STOCK**

Please note that all lots must be settled  
on the day of purchase

---

Completion of a buyers slip is essential for parties  
who have not dealt with the company before

---

New customers and agents wishing to purchase on behalf  
of another party must contact the companys main office  
48 hours prior to a sale

---

No Lots can leave the market without a  
'pass slip' being issued by the main office

---

### **Purchasers From Outside The United Kingdom**

Invoices will be raised in pounds sterling.

We request that payment is made to us in pounds sterling by  
cheque/bankers draft on the day of sale.

Debit cards and business credit cards only accepted.

(2% surcharge on business credit cards)

**If you pay with a credit card, it must be linked to a business  
bank account.**



**HARRISON & HETHERINGTON**  
Farmstock Auctioneers, Brokers & Valuers

## **IMPORTANT NOTICE TO PROSPECTIVE PURCHASERS**

### **ALL LOTS MUST BE SETTLED ON THE DAY OF PURCHASE**

Parties who have not dealt with the company before should complete the undernoted form  
and hand it in to the auctioneers' clerk when a purchase is made.

Alternatively it can be sent to the main office in advance of the sale.

*Please fold and detach along this perforation*

SALE .....

TRADING NAME .....

PARTNERS NAMES (if applicable) .....

.....

.....

FULL POSTAL ADDRESS .....

.....

.....

.....

POSTCODE .....

TEL. NO. ....

HOLDING NO. .... FLOCK No. ....

### **DESTINATION DETAILS OF ANIMALS IF DIFFERENT FROM ABOVE**

CPH ..... POST CODE .....

**2019 LIST OF ACCOMMODATION WITHIN EASY REACH OF BORDERWAY MART****Farm House Accommodation**

Brookside Bred & Breakfast, Warwick Bridge, Carlisle CA4 8VE Tel: 01228 560250  
[www.brooksidebnb.co.uk](http://www.brooksidebnb.co.uk)

Janice Byers, Midtown Farm B & B, Easton, Wigton, Cumbria CA7 5DL Tel: 01228 576550  
[www.midtown-farm.co.uk](http://www.midtown-farm.co.uk)

Mount Farm Bed & Breakfast, Mount Farm, Blackford, Carlisle CA6 4ER Tel: 01228 674641  
[www.mount.farmandb.co.uk](http://www.mount.farmandb.co.uk)

**Guest House Accommodation**

Crossroads House, Brisco, Carlisle CA4 0QZ Tel 01228 528994  
[www.crossroadshouse.co.uk](http://www.crossroadshouse.co.uk)

Howard Lodge Guest House, 90 Warwick Road, Carlisle CA1 1JU Tel: 01228 529842  
[www.howard-lodge.co.uk](http://www.howard-lodge.co.uk)

Town House B&B, 153 Warwick Road, Carlisle CA1 1LU Tel: 01228 598782  
[www.townhousebandb.com](http://www.townhousebandb.com)

Warwick Lodge Guest House, 112 Warwick Road, Carlisle CA1 1LF Tel: 01228 523796  
[www.warwicklodgecarlisle.co.uk](http://www.warwicklodgecarlisle.co.uk)

**Hotels**

\*Greens at Gretna, Glasgow Road, Gretna, Dumfriesshire DG16 5FG Tel: 01461 337621  
[www.greensatgretna.co.uk](http://www.greensatgretna.co.uk)

\*Gretna Hall, Gretna Loaning, Gretna Green, Dumfries & Galloway DG16 5DY  
Tel 01461 337621 [www.gretnahallhotel.com](http://www.gretnahallhotel.com)

\*Smiths Hotel, Headless Cross, Gretna Green, Dumfries & Galloway Tel: 01461 337007  
[www.smithsgretnagreen.co.uk](http://www.smithsgretnagreen.co.uk)

\*Crown Hotel, Station Road, Wetheral, Carlisle Tel: 01228 561888  
[www.crownhotelwetheral.co.uk](http://www.crownhotelwetheral.co.uk)

Angus Hotel 14-16 Scotland Road, Carlisle CA3 9DG Tel: 01228 523546  
[www.angus-hotel.co.uk](http://www.angus-hotel.co.uk)

Farlam Hall, Country House Hotel, Brampton, Cumbria CA8 2 NG Tel: 016977 46234  
[www.farlamhall.co.uk](http://www.farlamhall.co.uk)

Pinegrove Hotel, 262 London Road, Carlisle CA1 2QS Tel: 01228 524828  
[www.pinegrovehotel.co.uk](http://www.pinegrovehotel.co.uk)

\* Customers of H&H offered a Special Rate

**BIO SECURITY RULES**  
**HARRISON & HETHERINGTON LIMITED, BORDERWAY MART, CARLISLE**  
**Notice to all Visitors and Traders**

**Please read and observe the following:**

- Excessive dirty vehicles will not be allowed entry, therefore ensure vehicle is clean before arrival.
- All vehicles transporting livestock will be subject to a documentation check before entry to market site.
- All visitors and traders must ensure they wear clean clothing and footwear before entering market site.
- All visitors and traders using car park areas please use main entrance.
- Hauliers and farmers delivering livestock must disinfect their boots before and after loading or unloading.
- Livestock purchased or unsold will not be allowed to move unless an authorised "pass slip" has been issued by the main office.
- No livestock will be allowed to remain on the premises after a sale.
- Only staff, livestock hauliers, owners or their agents are permitted to load or unload livestock.
- Wash hands thoroughly when leaving pennage areas.
- Please observe our staff's instructions at all times.

**Our on site Biosecurity Officer, Stuart Graham, will only be too pleased to give you assistance.**



**hhgroupplc.co.uk**



**First in the Field...**

# When it comes to insurance, one size doesn't fit all

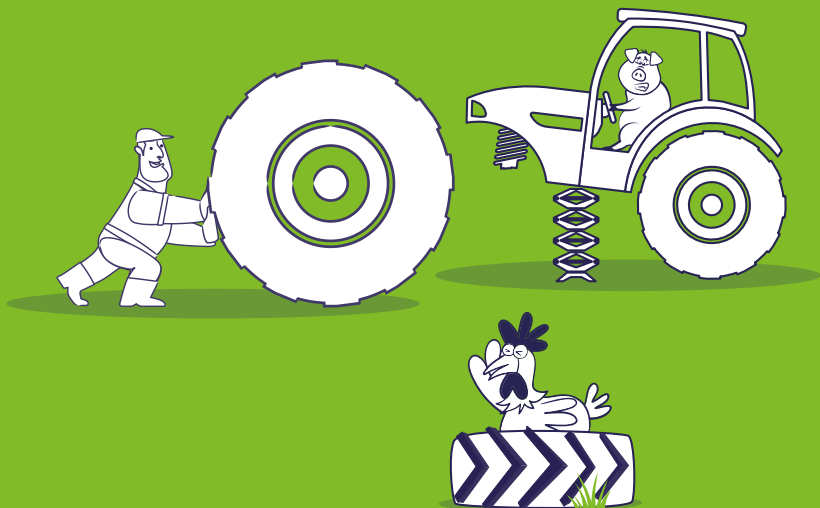

At H&H Insurance Brokers, you get access to the widest range of policies available, rather than just a few standard packages as offered by some insurers.

This means you get exactly the right cover for your farm and don't end up paying for extras you don't need.

And with over 30 years' industry experience, we're fast becoming the insurance broker of choice for the regions' agricultural community.

Why not speak to one of our farm insurance experts today on 01228 406 290 for a 'no obligation' quote.



Authorised and regulated by the  
Financial Conduct Authority (FCA)  
under Firm Reference Number 305809



[www.hhinsurancebrokers.co.uk](http://www.hhinsurancebrokers.co.uk)



## General Information & Sale Notes

**LOCATION:** The Sale will be held in the Borderway Mart, Carlisle Cumbria. Motorists should leave the M6 at Junction 43 and follow CARLISLE signs. The Market is on the left hand side of the road within 1/4 mile of M6.

**VIEWING** - The Sale Sheep will be available for viewing at Borderway Mart, Carlisle from 1pm on sale day or prior viewing of the sheep is most welcome by appointment with the vendors (see page 8).

**HOTELS** - There are many hotels within the area, ranging from four star to excellent Bed and Breakfast accommodation, a list of which may be found on page 4 of the catalogue.

**CONDITIONS OF SALE** - Sold under the conditions of sale as recommended by The Livestock Auctioneers' Association.

**METHOD OF SALE** - All sheep will be sold in guineas (105 pence) and strictly in catalogue order, unless any alteration is announced by the Auctioneers.

**COMMISSIONS** - The Auctioneers will dutifully execute commissions to purchase for buyers unable to attend the sale personally, upon receipt of written instructions.

**SETTLEMENT AND CLEARANCE OF STOCK** - Settlement in full is due immediately at the close of Sale. No animal may leave the Sale Premises without an official 'Pass Slip', obtainable only from the Auctioneers upon settlement.

## HOSPITALITY

A Festive Hospitality will be kindly provided  
by H&H Insurance Brokers between 5-6pm

## LUCKPENNY INSURANCE

Each Vendor will announce at time of sale  
of any insurance provided

*Detailed information of Texel Sheep Society*

## British Texel Sheep Society

National Agricultural Centre  
Stoneleigh, Kenilworth, Warwickshire  
Telephone: 02476 696629 Fax: 02476 696472

## CONSIGNORS

**ARKLE & ELLEN VALLEY FLOCKS**
**366-374**

G WILKINSON, ARKLEBY HOUSE, ARKLEBY, ASPATRIA, CUMBRIA, CA7 2BP

**EDEN VALLEY FLOCK**
**375-384**

R WILSON, LOW FIELD FARM, APPLEBY, CUMBRIA, CA16 6LH

**FAR HEY FLOCK**
**395-397**

R&R BRADLEY, THE OLD BARN, FAR HEY FARM CROSS LANE, SALTERFORTH BARNOLD SWICK, LANCASHIRE, BB18 6JD

**PLASUCHA FLOCK**
**351-361**

ROBERT BENNETT, UPPER HALL, MEIFORD, POWYS, SY22 6HR

**STANTON FLOCK**
**385-394**

PK & K WOOF, STORTH END FARM, STANTON, KENDAL, CUMBRIA, LA8 0DZ

**WELSH FLOCK**
**362-365**

S & T EVANS, COEDHIRION, LLANDDAROG, CARMARTHEN, CARMARTHENSHIRE, SA32 8BH

# Quality Livestock Nutrition



**As used by Eden Valley Texels**

**M: 07732775237**

**T: 01833 628479**

**E: [tim@bridgedalesnutrition.co.uk](mailto:tim@bridgedalesnutrition.co.uk)**

**W: [www.bridgedalesnutrition.co.uk](http://www.bridgedalesnutrition.co.uk)**

**Minerals  
Vitamins  
Proteins**





[www.smithsgretnagreen.com](http://www.smithsgretnagreen.com)

[frontdesk@gretnagreen.com](mailto:frontdesk@gretnagreen.com) 01461 337 007 Gretna Green, DG16 5EA



**GRETNA HALL**  
HISTORIC MARRIAGE HOUSE

[www.gretnahallhotel.com](http://www.gretnahallhotel.com)

[info@gretnahallhotel.com](mailto:info@gretnahallhotel.com) 01461 338 257 Gretna Green, DG16 5DY



**GREENS**  
AT GRETNA

[www.greensatgretna.co.uk](http://www.greensatgretna.co.uk)

[info@greensatgretna.co.uk](mailto:info@greensatgretna.co.uk) 01461 337 621 Glasgow Road, Gretna, DG16 5FG



## BED & BREAKFAST

from **£55\***

**ENJOY PREFERENTIAL RATES WHEN YOU BOOK DIRECT**

\*Room rates vary depending on hotel, ask for details. Subject to availability

10 MINUTES FROM BORDERWAY MART  
Just off M74/M6

**GRETNA GREEN**  
SINCE 1754

## PLASUCHA FLOCK ROBERT BENNETT

The Plasucha flock won Champion flock of Gimmers Shropshire and Borders Club competition 2019. All gimmers and lambs have been Enzo and Toxo Vaccinated. Plasucha gimmers sold in the 2018 sale have bred progeny selling to 9000gns during 2019. We wish all purchasers the very best of luck with their purchasers.

### *Reference to Service Sires*

**PLASUCHA ALL STAR** **BFE1707062(E)** **Born: 28/02/2017**

Sire: KNOCK YANKEE HAK1601045(3)

Dam: BFE1303103(E) by CONNACHAN SHARKY YSM1101560(E)

EBV	Litter Sz	8 Wk Wgt	Maternal	Scan Wgt	Musc Dpth	Fat Dpth	CT Gigot Musc	Index
	0.04	3.71kgs	-0.70kgs	8.40kgs	0.27mm	-0.32mm	-0.37mm	241
Accuracy	68%	96%	93%	93%	95%	96%	86%	94%

Sons have sold to 32,000gns, and daughters to 9000gns.



PLASUCHA ALL STAR

**TEIGLUM BRAVEHEART** **CFT1805750(E1)** **Born: 20/03/2018**

Sire: ETTRICK YOM KIPPUR GGH1606163(E) by DOUGANHILL VITAL SPARK

Dam: CFT1604557(E) by TEIGLUM WINDFALL CFT1503945(E)

Sons have sold to 20,000gns



TEIGLUM BRAVEHEART

**MILLHOUSE CYCLONE HNL1902244(E1) Born: 14/02/2019**

Sire: CAIRNESS RANGER DJV1000110(E) by DEVERONVALE PERFECTION

Dam: HNL1100322(2) by GARNGOUR NOBLEMAN CJN07610(2)

EBV	Litter Sz	8 Wk Wgt	Maternal	Scan Wgt	Musc Dpth	Fat Dpth	CT Gigot	Musc	Index
	-0.01	0.91kgs	-0.03kgs	2.33kgs	-0.86mm	-0.53mm	0.07mm		116
Accuracy	65%	55%	52%	52%	53%	54%	45%		53%

Purchased privately, he is a son of 30,000gn Cairness Ranger and brother to the 9000gn Millhouse gimmer sold Worcester 2019

**MULLAN AWESOME HBN1701494(E) Born: 14/02/2017**

Sire: GLENSIDE WILLIE WINKIE by CORNMORE VELVET JACKET LTE1400381(E)

Dam: HKP1300425(1) by HADDO RINGLEADER KWJ1000063(2)

Sons have sold to 20,000gns.

**PLASUCHA BALLER BFE1808025(E1) Born: 20/03/2018**

Sire: PLASUCHA ALL STAR by KNOCK YANKEE HAK1601045(3)

Dam: BFE1707001(1) by STRATHBOGIE

Retained for own use in 2018. He is an ET brother to 3200gns Plasucha Big Ben. His dam is maternal sister to 20,000gn Usk Vale Corker and 15,000gn Usk Vale Champagne Charlie.

**351 PLASUCHA BFE1808057(E1) Born: 21/03/2018**

Sire: MULLAN AWESOME HBN1701494(E) by GLENSIDE WILLIE WINKIE

Dam: BFE1707031(E) by EDEN VALLEY WIZ KID WEV1500437(2)

EBV	Litter Sz	8 Wk Wgt	Maternal	Scan Wgt	Musc Dpth	Fat Dpth	CT Gigot	Musc	Index
	0.06	2.23kgs	-0.35kgs	5.27kgs	0.75mm	-1.16mm	0.43mm		183
Accuracy	54%	58%	58%	58%	56%	56%	50%		56%

Service Sire: PLASUCHA ALL STAR by KNOCK YANKEE HAK1601045(3)

Service Details: Service Details at time of sale

One of the best gimmers ever offered for sale from the flock. Gdam is maternal sister to 10,000gn Plasucha All In One. 3dam is an ET sister to Connachan Sharky.

**352 PLASUCHA****BFE1808024(E1)****Born: 20/03/2018**

Sire: PLASUCHA ALL STAR BFE1707062(E) by KNOCK YANKEE

Dam: BFE1606028(E) by KELSO WISEMAN MBZ1501256(1)

EBV	Litter Sz	8 Wk Wgt	Maternal	Scan Wgt	Musc Dpth	Fat Dpth	CT Gigot Musc	Index
	0.05	3.38kgs	-0.13kgs	7.75kgs	-0.78mm	-0.53mm	-0.64mm	204
Accuracy	58%	61%	61%	61%	59%	60%	53%	60%

Service Sire: TEIGLUM BRAVEHEART by ETTRICK YOM KIPPUR GGH1606163(E)

Service Details: Service Details at time of sale

An ET sister to 32,000gn Plasucha Big Gun. Gdam bred Plasucha Aberfeldy, and is from one of the best breeding families in the flock.



PLASUCHA BIG GUN

**353 PLASUCHA****BFE1808014(E1)****Born: 20/03/2018**

Sire: PLASUCHA ALL STAR BFE1707062(E) by KNOCK YANKEE

Dam: BFE1707070(E) by EDEN VALLEY WIZ KID WEV1500437(2)

EBV	Litter Sz	8 Wk Wgt	Maternal	Scan Wgt	Musc Dpth	Fat Dpth	CT Gigot Musc	Index
	0.00	2.53kgs	-0.70kgs	5.58kgs	0.38mm	-0.39mm	-0.08mm	201
Accuracy	54%	62%	61%	61%	60%	60%	52%	60%

Service Sire: MILLHOUSE CYCLONE by CAIRNESS RANGER DJV1000110(E)

Service Details: Service Details at time of sale

An ET sister to 9000gn gimmer sold Carlisle 2019. Dam is an ET sister to Plasucha Annabelle and 6000gn Plasucha Action Man.

All Plasucha ewe lambs offered for sale are April born.

**354 PLASUCHA BFE1909266(E1) Born: 03/04/2019**

Sire: PLASUCHA BALLER BFE1808025(E1) by PLASUCHA ALL STAR  
Dam: BFE1707163(1) by BRACKENRIDGE YOUNG GUN NAB1601733(E)

EBV	Litter Sz	8 Wk Wgt	Maternal	Scan Wgt	Musc Dpth	Fat Dpth	CT Gigot	Musc	Index
	0.00	2.78kgs	-0.37kgs	6.49kgs	-0.97mm	-0.19mm	-0.74mm		190
Accuracy	51%	65%	58%	58%	54%	55%	40%		58%

One of the flocks favourite from this years crop of lambs. Maternal sister to 3200gns Plasucha Charmer. Gdam is also gdam of 32,000gn Plasucha Big Gun.

**355 PLASUCHA BFE1909268(E1) Born: 03/04/2019**

Sire: PLASUCHA BALLER BFE1808025(E1) by PLASUCHA ALL STAR  
Dam: BFE1808002(2) by SPORTSMANS A STAR BGS1702642(E)

EBV	Litter Sz	8 Wk Wgt	Maternal	Scan Wgt	Musc Dpth	Fat Dpth	CT Gigot	Musc	Index
	0.06	2.59kgs	-0.57kgs	5.94kgs	-1.67mm	-0.32mm	-1.27mm		156
Accuracy	38%	61%	55%	55%	46%	47%	36%		54%

Dam is a daughter of 130,000gn Sportsmans A Star and is maternal sister to 7500gn Plasucha Coming King. Gdam was purchased privately from the Auldhouseburn flock.

**356 PLASUCHA BFE1909260(E1) Born: 03/04/2019**

Sire: PLASUCHA BALLER BFE1808025(E1) by PLASUCHA ALL STAR  
Dam: BFE1707163(1) by BRACKENRIDGE YOUNG GUN NAB1601733(E)

EBV	Litter Sz	8 Wk Wgt	Maternal	Scan Wgt	Musc Dpth	Fat Dpth	CT Gigot	Musc	Index
	0.00	2.29kgs	-0.37kgs	5.32kgs	-0.97mm	-0.19mm	-0.74mm		169
Accuracy	51%	65%	58%	58%	54%	55%	40%		58%

An ET sister to Lot 354. Maternal sister to 3200gn Plasucha Charmer. Dam is maternal sister to the dam of 32,000gn Plasucha Big Gun.

**357 PLASUCHA BFE1909305(E1) Born: 04/04/2019**

Sire: PLASUCHA BALLER BFE1808025(E1) by PLASUCHA ALL STAR BFE1707062(E)  
Dam: BFE1707163(1) by BRACKENRIDGE YOUNG GUN NAB1601733(E)

An ET sister to Lot 356 and 354. Maternal sister to 3500gn Plasucha Charmer.

**358 PLASUCHA BFE1909272(E1) Born: 04/04/2019**

Sire: MULLAN AWESOME HBN1701494(E) by GLENSIDE WILLIE WINKIE FPG1501071(2)  
Dam: BFE1707030(E) by EDEN VALLEY WIZ KID WEV1500437(2)

Dam is ET sister to 18,000gn Plasucha Alys. Mullan Awesome (sire) bred rams to 20,000gns.

**359 PLASUCHA BFE1909281(E1) Born: 04/04/2019**

Sire: MULLAN AWESOME HBN1701494(E) by GLENSIDE WILLIE WINKIE  
 Dam: BFE1707030(E) by EDEN VALLEY WIZ KID WEV1500437(2)

EBV	Litter Sz	8 Wk Wgt	Maternal	Scan Wgt	Musc Dpth	Fat Dpth	CT Gigot	Musc	Index
	0.07	1.58kgs	-0.12kgs	3.73kgs	0.74mm	-0.93mm	0.34mm		165
Accuracy	47%	68%	64%	64%	61%	62%	52%		64%

Dam is ET sister to 18,000gn Plasucha Alys. 3dam is Plasucha Riri who won Reserve Female Champion Royal Welsh Show 2013.

**360 PLASUCHA BFE1909301(E1) Born: 04/04/2019**

Sire: MULLAN AWESOME HBN1701494(E) by GLENSIDE WILLIE WINKIE  
 Dam: BFE1707030(E) by EDEN VALLEY WIZ KID WEV1500437(2)

EBV	Litter Sz	8 Wk Wgt	Maternal	Scan Wgt	Musc Dpth	Fat Dpth	CT Gigot	Musc	Index
	0.07	2.30kgs	-0.12kgs	5.47kgs	0.74mm	-0.93mm	0.34mm		196
Accuracy	47%	68%	64%	64%	61%	62%	52%		64%

ET sister to Lots 358 and 359.

**361 PLASUCHA BFE1909302(E1) Born: 04/04/2019**

Sire: MULLAN AWESOME HBN1701494(E) by GLENSIDE WILLIE WINKIE  
 Dam: BFE1707030(E) by EDEN VALLEY WIZ KID WEV1500437(2)

EBV	Litter Sz	8 Wk Wgt	Maternal	Scan Wgt	Musc Dpth	Fat Dpth	CT Gigot	Musc	Index
	0.07	2.29kgs	-0.12kgs	5.43kgs	0.74mm	-0.93mm	0.34mm		195
Accuracy	47%	68%	64%	64%	61%	62%	52%		64%

ET sister to Lots 358, 359, and 360.

## WELSH FLOCK S & T EVANS

**362 WELSH ESW1901514(E1) Born: 13/02/2019**

Sire: KNOCKEM BATMAN NIC1810127(E1) by TEIGLUM WINDFALL  
 Dam: HPH1701067(E) by CLAYBURY YOSEMITE DHL1601077(E)

**363 WELSH ESW1901519(E1) Born: 12/02/2019**

Sire: KNOCKEM BATMAN NIC1810127(E1) by TEIGLUM WINDFALL  
 Dam: HPH1701067(E) by CLAYBURY YOSEMITE DHL1601077(E)

**364 WELSH ESW1901516(0) Born: 13/02/2019**

Sire: KNOCKEM BATMAN NIC1810127(E1) by TEIGLUM WINDFALL  
 Dam: HPH1701067(E) by CLAYBURY YOSEMITE DHL1601077(E)

**365 WELSH ESW1901522(E1) Born: 13/02/2019**

Sire: KNOCKEM BATMAN NIC1810127(E1) by TEIGLUM WINDFALL  
 Dam: HPH1701067(E) by CLAYBURY YOSEMITE DHL1601077(E)



## ARKLE & ELLEN VALLEY FLOCK G H & G G WILKINSON

All gimmer are Scrapie monitored, Eligible fore export to Northern Ireland, and are Enzo and Toxo Vaccinated and on the Heptavac P System.

All gimmers will be Lucky Penny Insured anything selling 500gns or more.

For more information visit Arkle Texels on Facebook and Instagram.

### *Reference to Service Sires*

**SILVERMERE BALTIC** **HLN1800043(2)** **Born: 18/02/2018**

Sire: STRATHBOGIE YES SIR IJS1600754(E)

Dam: LYM1401388(E) by STRATHBOGIE UNTOUCHABLE IJS1300280(E)

EBV	Litter Sz	8 Wk Wgt	Maternal	Scan Wgt	Musc Dpth	Fat Dpth	CT Gigot	Musc	Index
	0.14	2.60kgs	-0.81kgs	5.80kgs	-0.89mm	-0.37mm	-0.38mm		186
Accuracy	61%	93%	89%	89%	91%	92%	77%		90%



SILVERMERE BALTIC

**ALDERVIEW CORONA** **PTT1900267(E2)** **Born: 04/02/2019**

Sire: ALDERVIEW BARRISTER PTT1800110(E1) by ARKLE AWESOME

Dam: HAK1601089(E) by ETTRICK U CRACKER GGH1303033(E)

Purchased for 3000gns. Dam is maternal sister to 20,000gn Knock Travis. Alderview Barrister (sire) won Champion Balmoral Show 2019.

**FAR HEY CANNONBALL** **BRF1900428(E2)** **Born: 07/02/2019**

Sire: AULDHUSEBURN BOLT BYZ1820691(E2) by SPORTSMANS A STAR

Dam: BRF1700326(E) by HALBEATH VIP ONH1400185(1)

Won 1st prize Great Yorkshire show 2019.



FAR HEY CANNONBALL

**CAMBWELL ROB ROY****LTC1000028(E)****Born: 21/02/2010**

Sire: COWAL POWERHOUSE CKC09911(E) by CASTLEKNOWE MATCHMAKER

Dam: LTC06003(2) by CAMBWELL LAIRD LTC05507(2)

Purchased for 40,000gns. Sired lambs to 8500gns and many more high prices rams and gimmers.



CAMBWELL ROB ROY

**MIDLOCK YORKIE****WKM1618123(E)****Born: 20/03/2016**

Sire: DEVERONVALE WARRIOR MGV1500768(1) by MULLAN VIVALDI

Dam: WKM1309371(E) by TEIGLUM THUN

Purchased for 24,000gns, and has bred sons to 32,000gn 2019.



MIDLOCK YORKIE

**366 ARKLE** **WGA1805077(E2)** **Born: 12/02/2018**  
 Sire: MIDLOCK YORKIE WKM1618123(E) by DEVERONVALE WARRIOR  
 Dam: WGA1301490(2) by FINEVALLEY TRIPLE CROWN CFA1200290(3)  
 Service Sire: SILVERMERE BALTIC by STRATHBOGIE YES SIR IJS1600754(E)  
 Service Details: Served 01/10/19

The flock's show gimmer for 2019, she is by 24,000gn Midlock Yorkie and is maternal sister to 20,000gn Arkle You Bet. This is a rare opportunity to get into one of the best family in the flock.

***She sells with an Embryo due 13/02/20***

Sired by Eden Valley Y Not who has bred gimmers to 7000gn and rams to 5000gns.

**VENDOR HAS TAKEN 6 EMBRYOS AND HAS RETAINED FOR OWN USE**



**ARKLE YOU BET**  
Maternal brother to Lot 366

**367 ARKLE** **WGA1905775(E2)** **Born: 07/02/2019**  
 Sire: SILVERMERE BALTIC HLN1800043(2) by STRATHBOGIE YES SIR  
 Dam: WGA1603146(1) by WHITEHART WANTED HWN1502565(1)

Another rare opportunity to buy a ewe lamb from a great flush from (3146) ewe. She has been shown unbeaten, winning two Overall Texel Championships. She is sired by 17,000gn Silvermere Baltic who has bred rams to 65,000gn.

***She sells with a full ET sibling Embryo due 13/02/19***



**LOT 367**

**368 ELLEN VALLEY YGW1805268(1) Born: 25/02/2018**

Sire: STRAWFRANK ALPHONSO CNK1700542(E) by BALLYNAHONE YORKIE  
 Dam: YGW1502221(2) by CLANTIBUIES UNICORN GRN1302239(2)

Service Sire: ALDERVIEW CORONA by ALDERVIEW BARRISTER PTT1800110(E1)  
 Service Details: Served 18/10/19

Another show gimmer, sired by Strawfrank Alphonso.

***She sells with an Embryo due 13/02/20***

Sired by Eden Valley Y Not who has bred gimmers to 7000gn and rams to 5000gns.

**VENDOR HAS TAKEN 10 EMBRYOS AND HAS RETAINED FOR OWN USE****369 ARKLE WGA1805310(1) Born: 26/02/2018**

Sire: STRAWFRANK ALPHONSO CNK1700542(E) by BALLYNAHONE YORKIE  
 Dam: WGA1401732(E) by FOYLE VIEW U LIMMY SMV1301158(E)

Service Sire: FAR HEY CANNONBALL by AULDBOUSEBURN BOLT BYZ1820691(E2)  
 Service Details: Served 10/10/19

Sired by 3800gn Strawfrank Alphonso.

**370 ARKLE WGA1805073(1) Born: 10/02/2018**

Sire: MIDLOCK YORKIE WKM1618123(E) by DEVERONVALE WARRIOR  
 Dam: WGA1603095(1) by STANTON WINCHESTER WPS1500797(E)

Service Sire: CAMB WELL ROB ROY by COWAL POWERHOUSE CKC09911(E)  
 Service Details: AI'd 20/09/19

Sired by 24,000gn Midlock Yorkie.

**371 ELLEN VALLEY YGW1805231(1) Born: 10/02/2018**

Sire: MIDLOCK YORKIE WKM1618123(E) by DEVERONVALE WARRIOR  
 Dam: YGW1602930(1) by MILNBANK VANTASTIC LYM1401438(E)

Service Sire: FAR HEY CANNONBALL by AULDBOUSEBURN BOLT BYZ1820691(E2)  
 Service Details: Served 10/10/19

Another daughter of Midlock Yorkie.

**372 ELLEN VALLEY YGW1805228(2) Born: 06/02/2018**

Sire: MIDLOCK YORKIE WKM1618123(E) by DEVERONVALE WARRIOR  
 Dam: YGW1602915(2) by MOOR TOP VODKA TOW1401447(2)

Service Sire: CAMB WELL ROB ROY by COWAL POWERHOUSE CKC09911(E)  
 Service Details: AI'd 20/09/19

Another daughter of 24,000gn Midlock Yorkie.

---

**373 ARKLE** **WGA1805063(3)** **Born: 10/02/2018**  
Sire: CORNMORE ACE LTE1701090(1) by SPORTSMANS YOUR A WINNER  
Dam: WGA1301554(2) by WARDHALL NICEFELLA MLW07114(1)  
  
Service Sire: MIDLOCK YORKIE by DEVERONVALE WARRIOR MG1500768(1)  
Service Details: AI'd 20/09/19  
  
Sired by 16,000gn Cornmore Ace.

**374 ELLEN VALLEY** **YGW1905887(2)** **Born: 05/02/2019**  
Sire: MATTADALE BACK STOP SWM1800553(E1) by ORCHILMORE AVATAR  
Dam: YGW1602915(2) by MOOR TOP VODKA TOW1401447(2)  
  
One of the flock's show gimmers, she is from one of the best families in the flock. Her dam is maternal sister to 10,000gn Ellen Valley Warlord.

## EDEN VALLEY R WILSON

### *Reference to Service Sires*

**EDEN VALLEY CANNON BALL**                      **WEV1901305(E2)**                      **Born: 10/02/2019**

Sire:                      ALDAN BLOCKBUSTER JDY1800698(E 1) by DONRHO ARISTOCRAC

Dam:                      WEV1700906(E) by ANGLEZARKE UNO SSQ1300204(E)

EBV	Litter Sz	8 Wk Wgt	Maternal	Scan Wgt	Musc Dpth	Fat Dpth	CT Gigot Musc	Index
	0.06	1.69kgs	-0.44kgs	3.91kgs	0.09mm	0.02mm	0.10mm	182
Accuracy	41%	76%	66%	66%	74%	76%	54%	70%

Won 4th prize ram lamb Great Yorkshire show 2019, 1st prize Appleby Show 2019. ET sister won 1st prize J36 and sold for 2000gns. He has been retained in the flock as a stock ram.



EDEN VALLEY CANNON BALL

**KNOCK YANKEE**

**HAK1601045(3)**

**Born: 19/02/2016**

Sire:                      TOPHILL WALL ST HPH1500816(E) by PROCTERS VENTURA

Dam:                      LTC1301593(1) by CAMBWELL TRADEMARK LTC1201161(3)

EBV	Litter Sz	8 Wk Wgt	Maternal	Scan Wgt	Musc Dpth	Fat Dpth	CT Gigot Musc	Index
	0.12	2.21kgs	-0.48kgs	5.55kgs	-1.51mm	0.36mm	-1.55mm	139
Accuracy	97%	99%	99%	99%	99%	99%	97%	99%

Bred rams to 13,000gns, 11,000gns and 10,000gns, and daughters to 6800gns and 4000gns. Won 1st prize aged ram Great Yorkshire Show 2019.



KNOCK YANKEE

**EDEN VALLEY CAPTAIN AMERICA WEV1901329(E1) Born: 12/02/2019**

Sire: AULDHOUSEBURN BOLT BYZ1820691(E2) by SPORTSMANS A STAR

Dam: WEV1600606(E) by EDEN VALLEY WARRIOR KING WEV1500416(E)

EBV	Litter Sz	8 Wk Wgt	Maternal	Scan Wgt	Musc Dpth	Fat Dpth	CT Gigot	Musc	Index
	0.16	2.76kgs	0.09kgs	6.43kgs	-1.99mm	-1.03mm	-1.22mm		144
Accuracy	52%	77%	69%	69%	75%	77%	58%		72%

Won 1st prize ram lamb Great Yorkshire show 2019, and sold for 3500gns Carlisle 2019. He was kindly loaned back to the flock for AI and Flushing.



EDEN VALLEY CAPTAIN AMERICA

**375 EDEN VALLEY WEV1801148(E1) Born: 16/02/2018**

Sire: EDEN VALLEY A1 WEV1701001(E) by CLINTERTY YOGI BEAR

Dam: LYM1301098(E) by TEIGLUM TORNADO CFT1201701(E)

EBV	Litter Sz	8 Wk Wgt	Maternal	Scan Wgt	Musc Dpth	Fat Dpth	CT Gigot	Musc	Index
	0.10	1.02kgs	-0.95kgs	2.78kgs	-1.70mm	-0.88mm	-1.21mm		78
Accuracy	56%	78%	71%	71%	76%	78%	62%		73%

Service Sire: KNOCK YANKEE by TOPHILL WALL ST HPH1500816(E)

Service Details: AI'd 21/09/19. Scanned 1.

Maternal sister to dam of 6000gn gimmer sold Lanark. Dam was purchased for 4000gns, with sisters selling for 4000gns.

**376 EDEN VALLEY WEV1801170(E1) Born: 17/02/2018**

Sire: GYRHOS ANDY RUJ1700790(E) by EDEN VALLEY WIZ KID

Dam: WEV1400297(E) by ANGLEZARKE UNO SSQ1300204(E)

EBV	Litter Sz	8 Wk Wgt	Maternal	Scan Wgt	Musc Dpth	Fat Dpth	CT Gigot	Musc	Index
	0.07	1.44kgs	-0.69kgs	3.22kgs	0.06mm	0.22mm	0.22mm		173
Accuracy	57%	78%	69%	69%	76%	77%	60%		73%

Service Sire: KNOCK YANKEE by TOPHILL WALL ST HPH1500816(E)

Service Details: AI'd 21/09/19. Scanned 2.

Dam was unbeaten in three years of showing.

**377 EDEN VALLEY WEV1801169(E2) Born: 18/02/2018**

Sire: EDEN VALLEY A1 WEV1701001(E) by CLINTERTY YOGI BEAR  
 Dam: WEV1600675(E) by SPORTSMANS TREMENDOUS II BGS1200471(E)

EBV	Litter Sz	8 Wk Wgt	Maternal	Scan Wgt	Musc Dpth	Fat Dpth	CT Gigot	Musc	Index
	0.12	2.25kgs	-0.39kgs	4.89kgs	0.19mm	-0.77mm	0.23mm		186
Accuracy	47%	78%	70%	70%	76%	78%	62%		73%

Service Sire: KNOCK YANKEE by TOPHILL WALL ST HPH1500816(E)

Service Details: AI'd 21/09/19. Scanned 2.

Maternal sister to one of the best ewes in the flock, who bred retained stock ram ,Eden Valley Bad Ass who won 2nd prize shearling ram Great Yorkshire Show 2019, and also bred 3rd prize ewe lamb Great Yorkshire Show 2019.

**378 LISA'S TEXELS TLS1801107(E2) Born: 12/02/2018**

Sire: GYRHOS ANDY RUJ1700790(E) by EDEN VALLEY WIZ KID  
 Dam: WPS1400579(E) by SPORTSMANS TREMENDOUS II BGS1200471(E)

EBV	Litter Sz	8 Wk Wgt	Maternal	Scan Wgt	Musc Dpth	Fat Dpth	CT Gigot	Musc	Index
	0.05	2.19kgs	-0.50kgs	4.87kgs	-0.33mm	0.68mm	-0.28mm		203
Accuracy	54%	76%	68%	68%	75%	76%	59%		71%

Service Sire: KNOCK YANKEE by TOPHILL WALL ST HPH1500816(E)

Service Details: AI'd 21/09/19. Scanned 1.

Dam is from the same family as 12,000g Stainton Real McCoy and Stainton Ricoshet.

**379 EDEN VALLEY WEV1801133(E2) Born: 14/02/2018**

Sire: GYRHOS ANDY RUJ1700790(E) by EDEN VALLEY WIZ KID  
 Dam: WEV1600603(E) by ANGLEZARKE UNO SSQ1300204(E)

EBV	Litter Sz	8 Wk Wgt	Maternal	Scan Wgt	Musc Dpth	Fat Dpth	CT Gigot	Musc	Index
	0.08	1.16kgs	-0.91kgs	2.45kgs	-0.42mm	-0.16mm	-0.18mm		132
Accuracy	47%	77%	69%	69%	76%	77%	59%		72%

Service Sire: EDEN VALLEY CANNON BALL by ALDAN BLOCKBUSTER JDY1800698(E1)

Service Details: AI'd 21/09/19. Scanned 1.

Dam's ET sister bred 6800gn 2nd prize gimmer Lanark.

**380 EDEN VALLEY WEV1801174(E2) Born: 17/02/2018**

Sire: GYRHOS ANDY RUJ1700790(E) by EDEN VALLEY WIZ KID  
 Dam: WEV1600614(E) by SPORTSMANS TREMENDOUS II BGS1200471(E)

EBV	Litter Sz	8 Wk Wgt	Maternal	Scan Wgt	Musc Dpth	Fat Dpth	CT Gigot	Musc	Index
	0.07	2.20kgs	-0.58kgs	4.91kgs	-1.52mm	-0.38mm	-0.86mm		148
Accuracy	47%	77%	67%	67%	74%	76%	58%		71%

Service Sire: EDEN VALLEY CAPTAIN AMERICA by AULHOUSEBURN BOLT BYZ1820691(E2)

Service Details: AI'd 21/09/19. Scanned 1.

Dam is from the same family as Eden Valley Warrior King, who has bred daughters to 7800gns.



**381 EDEN VALLEY WEV1801103(E2) Born: 13/02/2018**

Sire: STANTON AK49 WPS1701165(2) by KNOCK YANKEE  
 Dam: RBO1600264(1) by STANTON VIGILANTE WPS1400590(E)

EBV	Litter Sz	8 Wk Wgt	Maternal	Scan Wgt	Musc Dpth	Fat Dpth	CT Gigot	Musc	Index
	0.03	1.72kgs	-0.42kgs	4.53kgs	0.68mm	-0.14mm	0.35mm		198
Accuracy	48%	75%	64%	64%	73%	75%	53%		69%

Service Sire: EDEN VALLEY CANNON BALL by ALDAN BLOCKBUSTER JDY1800698(E1)  
 Service Details: AI'd 21/09/19. Scanned 1.

Dam was purchased for 1800gns as a ewe lamb, and has turned into a cracking ewe.

**382 EDEN VALLEY WEV1801115(E2) Born: 16/02/2018**

Sire: GYRHOS ANDY RUJ1700790(E) by EDEN VALLEY WIZ KID  
 Dam: WEV1400297(E) by ANGLEZARKE UNO SSQ1300204(E)

EBV	Litter Sz	8 Wk Wgt	Maternal	Scan Wgt	Musc Dpth	Fat Dpth	CT Gigot	Musc	Index
	0.07	2.13kgs	-0.69kgs	4.77kgs	-0.20mm	-0.08mm	0.11mm		188
Accuracy	57%	78%	69%	69%	76%	77%	60%		72%

Service Sire: EDEN VALLEY CANNON BALL by ALDAN BLOCKBUSTER JDY1800698(E1)  
 Service Details: AI'd 21/09/19. Scanned 2.

ET sister to Lot 376, and sired by 15,000gn Gyros Andy.

**383 EDEN VALLEY WEV1801227(2) Born: 30/03/2018**

Sire: EDEN VALLEY A1 WEV1701001(E) by CLINTERTY YOGI BEAR  
 Dam: WEV1500398(E) by ANGLEZARKE UNO SSQ1300204(E)

EBV	Litter Sz	8 Wk Wgt	Maternal	Scan Wgt	Musc Dpth	Fat Dpth	CT Gigot	Musc	Index
	0.08	1.80kgs	-0.52kgs	4.00kgs	-0.36mm	-0.64mm	-0.14mm		156
Accuracy	54%	77%	69%	69%	75%	77%	60%		72%

Service Sire: KNOCK YANKEE by TOPHILL WALL ST HPH1500816(E)  
 Service Details: AI'd 21/09/19. Scanned 2.

Dam is ET sister to Warrior King who has bred daughters to 7800gns Champion Welsh National Sale.

**384 EDEN VALLEY WEV1801226(1) Born: 30/03/2018**

Sire: EDEN VALLEY A1 WEV1701001(E) by CLINTERTY YOGI BEAR  
 Dam: WEV1200121(E) by DEVERONVALE PERFECTION MGVO9436(E)

EBV	Litter Sz	8 Wk Wgt	Maternal	Scan Wgt	Musc Dpth	Fat Dpth	CT Gigot	Musc	Index
	0.04	1.75kgs	-0.46kgs	4.04kgs	1.07mm	-0.01mm	0.71mm		204
Accuracy	56%	78%	71%	71%	76%	78%	62%		73%

Service Sire: KNOCK YANKEE by TOPHILL WALL ST HPH1500816(E)  
 Service Details: AI'd 21/09/19. Scanned 2.

Dam has bred Eden Valley Wiz Kid, who bred females to 18,000gns.

## STANTON FLOCK PK & R WOOF

### Reference to Service Sires

#### STANTON CONSCRIPT WPS1901378(E2) Born: 15/02/2019

Sire: AULDHOUSEBURN BOLT BYZ1820691(E2) by SPORTSMANS A STAR

Dam: WPS1300429(E) by SPORTSMANS TREMENDOUS II BGS1200471(E)

EBV	Litter Sz	8 Wk Wgt	Maternal	Scan Wgt	Musc Dpth	Fat Dpth	CT Gigot	Musc	Index
	0.09	2.58kgs	-0.51kgs	6.07kgs	-1.54mm	-0.98mm	-0.97mm		154
Accuracy	53%	79%	72%	72%	77%	79%	63%		75%

Full brother to 16,000gn **Stainton Coca Cola** sold Lanark 2019

#### STANTON CONRAD WPS1901461(1) Born: 20/02/2019

Sire: AULDHOUSEBURN BOLT BYZ1820691(E2) by SPORTSMANS A STAR

Dam: WPS1701076(E) by KNOCK YANKEE HAK1601045(3)

EBV	Litter Sz	8 Wk Wgt	Maternal	Scan Wgt	Musc Dpth	Fat Dpth	CT Gigot	Musc	Index
	0.05	2.41kgs	-0.48kgs	5.54kgs	-1.04mm	-0.24mm	-0.85mm		166
Accuracy	50%	77%	69%	69%	75%	77%	59%		72%

An Auldhouseburn Bolt son out of a Knock Yankee ewe.

#### 385 STANTON WPS1801250(2) Born: 16/02/2018

Sire: KNOCK YANKEE HAK1601045(3) by TOPHILL WALL ST

Dam: WPS1400648(3) by SPORTSMANS TREMENDOUS II BGS1200471(E)

EBV	Litter Sz	8 Wk Wgt	Maternal	Scan Wgt	Musc Dpth	Fat Dpth	CT Gigot	Musc	Index
	0.11	2.09kgs	-0.54kgs	5.35kgs	-1.66mm	-0.29mm	-1.29mm		139
Accuracy	68%	78%	71%	71%	76%	77%	62%		73%

Service Sire: STANTON CONSCRIPT by AULDHOUSEBURN BOLT BYZ1820691(E2)

Service Details: AI'd 25/09/19. Scanned 1.

Gdaughter of flocks 500 Ewe

#### 386 STANTON WPS1801245(E1) Born: 16/02/2018

Sire: KNOCK YANKEE HAK1601045(3) by TOPHILL WALL ST

Dam: WPS1600916(E) by ANGLEZARKE UNO SSQ1300204(E)

EBV	Litter Sz	8 Wk Wgt	Maternal	Scan Wgt	Musc Dpth	Fat Dpth	CT Gigot	Musc	Index
	0.03	2.99kgs	0.21kgs	7.55kgs	-1.31mm	0.47mm	-1.06mm		204
Accuracy	66%	79%	72%	72%	77%	78%	64%		74%

Service Sire: STANTON CONRAD by AULDHOUSEBURN BOLT BYZ1820691(E2)

Service Details: Served 12/10/19. Scanned 2.

**387 STANTON WPS1801243(E2) Born: 16/02/2018**

Sire: EDEN VALLEY A1 WEV1701001(E) by CLINTERTY YOGI BEAR  
 Dam: WPS1500722(E) by SPORTSMANS TREMENDOUS II BGS1200471(E)

EBV	Litter Sz	8 Wk Wgt	Maternal	Scan Wgt	Musc Dpth	Fat Dpth	CT Gigot	Musc	Index
	0.13	2.54kgs	-0.78kgs	6.05kgs	-0.55mm	-0.20mm	-0.46mm		196
Accuracy	52%	79%	72%	72%	77%	79%	64%		75%

Service Sire: STANTON CONRAD by AULDBURN BOLT BYZ1820691(E2)  
 Service Details: AI'd 25/09/19. Scanned 2.

**388 STANTON WPS1801251(2) Born: 16/02/2018**

Sire: KNOCK YANKEE HAK1601045(3) by TOPHILL WALL ST  
 Dam: WPS1400648(3) by SPORTSMANS TREMENDOUS II BGS1200471(E)

EBV	Litter Sz	8 Wk Wgt	Maternal	Scan Wgt	Musc Dpth	Fat Dpth	CT Gigot	Musc	Index
	0.11	1.99kgs	-0.54kgs	4.82kgs	-1.10mm	-0.19mm	-0.95mm		147
Accuracy	68%	69%	67%	67%	64%	64%	58%		66%

Service Sire: STANTON CONSCRIPT by AULDBURN BOLT BYZ1820691(E2)  
 Service Details: AI'd 25/09/19. Scanned 1.

**389 STANTON WPS1801239(3) Born: 16/02/2018**

Sire: KNOCK YANKEE HAK1601045(3) by TOPHILL WALL ST  
 Dam: WPS1600929(E) by HEXEL WILDCARD MZH1500077(E)

EBV	Litter Sz	8 Wk Wgt	Maternal	Scan Wgt	Musc Dpth	Fat Dpth	CT Gigot	Musc	Index
	0.16	2.59kgs	-0.39kgs	6.61kgs	-1.38mm	-0.50mm	-1.18mm		165
Accuracy	65%	78%	70%	70%	76%	77%	62%		73%

Service Sire: STANTON CONSCRIPT by AULDBURN BOLT BYZ1820691(E2)  
 Service Details: AI'd 25/09/19. Scanned 1.

**390 STANTON WPS1801265(E2) Born: 17/02/2018**

Sire: EDEN VALLEY A1 WEV1701001(E) by CLINTERTY YOGI BEAR  
 Dam: WPS1600912(E) by HEXEL WILDCARD MZH1500077(E)

EBV	Litter Sz	8 Wk Wgt	Maternal	Scan Wgt	Musc Dpth	Fat Dpth	CT Gigot	Musc	Index
	0.13	1.92kgs	-0.66kgs	4.62kgs	0.99mm	-0.95mm	0.38mm		198
Accuracy	52%	79%	71%	71%	77%	78%	63%		74%

Service Sire: STANTON CONRAD by AULDBURN BOLT BYZ1820691(E2)  
 Service Details: AI'd 25/09/19. Scanned 2.

Gdam if the noted (500) ewe.

**391 STANTON WPS1801288(E1) Born: 19/02/2018**

Sire: GYRHOS ANDY RUJ1700790(E) by EDEN VALLEY WIZ KID  
 Dam: WPS1600972(1) by HEXEL WILDCARD MZH1500077(E)

EBV	Litter Sz	8 Wk Wgt	Maternal	Scan Wgt	Musc Dpth	Fat Dpth	CT Gigot	Musc	Index
	0.07	2.44kgs	-0.50kgs	5.96kgs	-1.05mm	-0.21mm	-0.73mm		183
Accuracy	46%	78%	69%	69%	75%	77%	60%		73%

Service Sire: STANTON CONSCRIPT by AULDBURN BOLT BYZ1820691(E2)  
 Service Details: AI'd 25/09/19. Scanned 1.

**392 STAINTON WPS1801309(1) Born: 21/02/2018**

Sire: KNOCK YANKEE HAK1601045(3) by TOPHILL WALL ST  
 Dam: WPS1500800(E) by ANGLEZARKE UNO SSQ1300204(E)

EBV	Litter Sz	8 Wk Wgt	Maternal	Scan Wgt	Musc Dpth	Fat Dpth	CT Gigot	Musc	Index
	0.02	1.44kgs	-1.07kgs	3.19kgs	-0.91mm	-0.28mm	-0.72mm		123
Accuracy	67%	78%	71%	71%	76%	78%	63%		74%

Service Sire: STAINTON CONSCRIPT by AULHOUSEBURN BOLT BYZ1820691(E2)  
 Service Details: AI'd 25/09/19. Scanned 2.

**393 STAINTON WPS1801276(E2) Born: 19/02/2018**

Sire: EDEN VALLEY A1 WEV1701001(E) by CLINTERTY YOGI BEAR  
 Dam: WPS1500722(E) by SPORTSMANS TREMENDOUS II BGS1200471(E)

EBV	Litter Sz	8 Wk Wgt	Maternal	Scan Wgt	Musc Dpth	Fat Dpth	CT Gigot	Musc	Index
	0.13	3.23kgs	-0.78kgs	7.97kgs	0.57mm	0.23mm	0.16mm		269
Accuracy	52%	79%	72%	72%	77%	78%	64%		75%

Service Sire: STAINTON CONRAD by AULHOUSEBURN BOLT BYZ1820691(E2)  
 Service Details: AI'd 25/09/19. Scanned 2.

**394 STAINTON WPS1801282(E1) Born: 19/02/2018**

Sire: GYRHOS ANDY RUJ1700790(E) by EDEN VALLEY WIZ KID  
 Dam: WPS1600972(1) by HEXEL WILDCARD MZH1500077(E)

EBV	Litter Sz	8 Wk Wgt	Maternal	Scan Wgt	Musc Dpth	Fat Dpth	CT Gigot	Musc	Index
	0.07	2.48kgs	-0.50kgs	6.11kgs	-0.31mm	0.23mm	-0.34mm		215
Accuracy	46%	78%	69%	69%	75%	77%	60%		73%

Service Sire: STAINTON CONRAD by AULHOUSEBURN BOLT BYZ1820691(E2)  
 Service Details: AI'd 25/09/19. Scanned 2.

## R & R BRADLEY FAR HEY FLOCK

### *Reference to Service Sires*

**SPORTSMANS CANTONA** **BGS1903687(E1)** **Born: 13/02/2019**

Sire: PLASUCHA BIG GUN BFE1808110(E1) by PLASUCHA ALL STAR

Dam: BGS1702647(E) by TEIGLUM YOUNGGUN CFT1604569(E)

EBV	Litter Sz	8 Wk Wgt	Maternal	Scan Wgt	Musc Dpth	Fat Dpth	CT Gigot	Musc	Index
	0.06	2.70kgs	-0.18kgs	5.86kgs	-1.96mm	-0.49mm	-1.53mm		138
Accuracy	41%	78%	69%	69%	76%	78%	61%		73%

Purchased half share Carlisle 2019

**395 FAR HEY** **BRF1800391(E2)** **Born: 14/02/2018**

Sire: TEIGLUM YOUNGGUN CFT1604569(E) by TEIGLUM WINDFALL

Dam: BRF1500254(E) by ANGLEZARKE UNO SSQ1300204(E)

Service Sire: SPORTSMANS CANTONA by PLASUCHA BIG GUN BFE1808110(E1)

Service Details: AI'd 18/09/19

**396 FAR HEY** **BRF1800387(E2)** **Born: 14/02/2018**

Sire: TEIGLUM YOUNGGUN CFT1604569(E) by TEIGLUM WINDFALL

Dam: BRF1500254(E) by ANGLEZARKE UNO SSQ1300204(E)

Service Sire: SPORTSMANS CANTONA by PLASUCHA BIG GUN BFE1808110(E1)

Service Details: AI'd 18/09/19

**397 FAR HEY** **BRF1800379(E2)** **Born: 12/02/2018**

Sire: TEIGLUM YOUNGGUN CFT1604569(E) by TEIGLUM WINDFALL

Dam: BRF1500254(E) by ANGLEZARKE UNO SSQ1300204(E)

Service Sire: SPORTSMANS CANTONA by PLASUCHA BIG GUN BFE1808110(E1)

Service Details: AI'd 18/09/19

## HEALTH AND SAFETY RULES HARRISON & HETHERINGTON LIMITED NOTICE TO ALL VISITORS AND TRADERS PLEASE READ AND OBSERVE THE FOLLOWING

All visitors and traders on site will be responsible for ensuring that they and their employees or sub-contractors engaged by them comply with all legal requirements, including the Health and Safety At Work etc., Act 1974, The Management of Health and Safety At Work Regulations, The Provision And Use of Work Equipment Regulations, etc.

All visitors and traders will be responsible for ensuring that their operations in no way affect the integrity of the company or its fire, safety or security arrangements and in no way compromise the health and safety and welfare of other visitors to and or employees of Harrison & Hetherington.

Although it is the visitors and traders responsibility to ensure that plant, equipment and systems in work are safe, Harrison & Hetherington Limited reserve the right to ask any visitor or trader to leave the market for any breaches in the Health and Safety Rules and/or Regulations.

Vendors must inform Harrison & Hetherington Limited of any livestock due to attend the market whose temperament, behaviour or condition may call for additional precautions for its safe handling.

When loading or unloading livestock handlers must ensure that the dock and vehicle gates are securely fixed so as to prevent the escape of animals.

Traders are responsible for providing and maintaining suitable livestock handling equipment. They should ensure that livestock handlers are fit, experienced in livestock handling and familiar with the livestock in their charge.

Children must not be permitted in any area where they may be at risk from livestock or machinery.

In the case of bulls, during the period when the show/sale is open to visitors, bulls in stalls or pens should not be left unattended. If the handler is temporarily absent, arrangements should be made with another vendor, steward or member of Harrison & Hetherington staff to oversee the bull until the handler returns.

Handling of Livestock at shows and sales: Harrison & Hetherington Limited recommend that an adult person should accompany any junior person during the showing/sale of livestock in the ring and reserves the right to intervene at any point if, in the company's opinion, the person showing the livestock is at risk in undertaking that activity.

Passageways must be kept clear at all times during the auction sale. **PLEASE DO NOT STAND IN THE SALE RING ENTRANCE AND EXIT PASSAGES.**

The auction ring man escapes and refuges must be kept clear at all times.

All portable electrical equipment supplied and/or used by visitors and traders must be safe and fit for the purpose and should have a valid portable appliance test certificate.

## AUCTIONEER'S TERMS & CONDITIONS OF SALE

(Incorporating the Auctioneer's  
Terms and Conditions )

1. The biddings to be regulated by the Auctioneers and the highest bidder, subject to the Vendor's reserve (if any), to be the purchaser. No bid shall be retracted and if any dispute should arise between two or more bidders, the Lot in dispute to be put up again and resold, or the Auctioneers may determine the dispute at their own discretion and their decision shall be final. The Auctioneers reserve the right to refuse the bid of any person without being called upon to give reason for such action.
2. The Purchaser to give his full name and dwelling place and pay for all Lots purchased immediately at the close of sale. No Lot or Lots shall be removed from the sale premises until paid for and a pass-out slip obtained from the Auctioneer's clerk but each and every Lot shall immediately at the fall of the hammer be considered as delivered and be and remain in every respect at the absolute risk and expense of the respective purchaser or purchasers thereof and shall be removed from the sale premises at the purchaser's expense. The right of property shall not pass until the full purchase price is paid.
3. Purchasers paying by cheque must be prepared, if required, to produce a banker's reference. As a result of the Money Laundering Regulations (2003) the auctioneers are unable to accept cash payments in excess of nine thousand pounds sterling for any single or linked purchase transaction.
4. All statements in the catalogue, or made by the Auctioneers at the time of sale, also the correct identification of the animals, are the entire responsibility of the Vendors. The Auctioneers take no personal responsibility for the correctness of such statements or identities.
5. All statements in the catalogue, or any made by the Auctioneers at the time of sale relating to any veterinary or other tests are to be taken as statements of fact only. No such statements shall guarantee the purchaser of any animal against loss arising from the subsequent reaction of such animal to any test administered after the sale and the Vendors shall not be liable in any way should this occur.
6. All stock is sold subject to the Conditions of Sale recommended for use at markets by the Livestock Auctioneers' Markets Committee for England and Wales except in so far as these conflict with any Special Conditions applicable to the sale of pedigree stock, when the latter Conditions shall prevail.
7. Neither the Vendors nor the Auctioneers will be responsible for any accident or injury to persons or property, through fire or any other cause whatsoever, nor for any damage by animals prior to, during or after the sale.
8. No undertaking by the Auctioneers or their servants to take charge of any Lot or Lots after the sale or to forward them to their destination shall be held to impose upon the Auctioneers any legal obligation or vitiate any of these Conditions.
9. Inasmuch as the Auctioneers act as agents for a disclosed principal they shall not be considered personally responsible for any default on the part of either purchasers or Vendors and the remedy shall be against them only and not against the Auctioneers.
10. If these conditions are unfulfilled, the Vendors or Auctioneers shall have the power to resell the Lots, retaining any surplus and charging any deficiency and expense to the defaulter.
11. You have a right to know how we will use the information you have provided to us. We may share the information with other members of our group and may make this information available to relevant media groups and other interested parties on request. We and other members of the group may contact you by telephone, e-mail, post or fax to inform you of products or services available. If you do not want to be contacted for marketing purposes or do not wish your information to be made available to any other parties please notify us in writing.

**HARRISON & HETHERINGTON LTD**

## **The UK's Leading Livestock Marketing Company**

- **Nine Sale Centres**
- **Pedigree & Commercial Livestock**
- **Official Society Sales of Beef, Dairy & Sheep**
- **Tractors, Machinery & Commercial Vehicles**
- **Specialist Livestock Sales, Equine & Events**
- **Professional Valuations**
- **Online Internet Bidding**



